

# VISTHUS

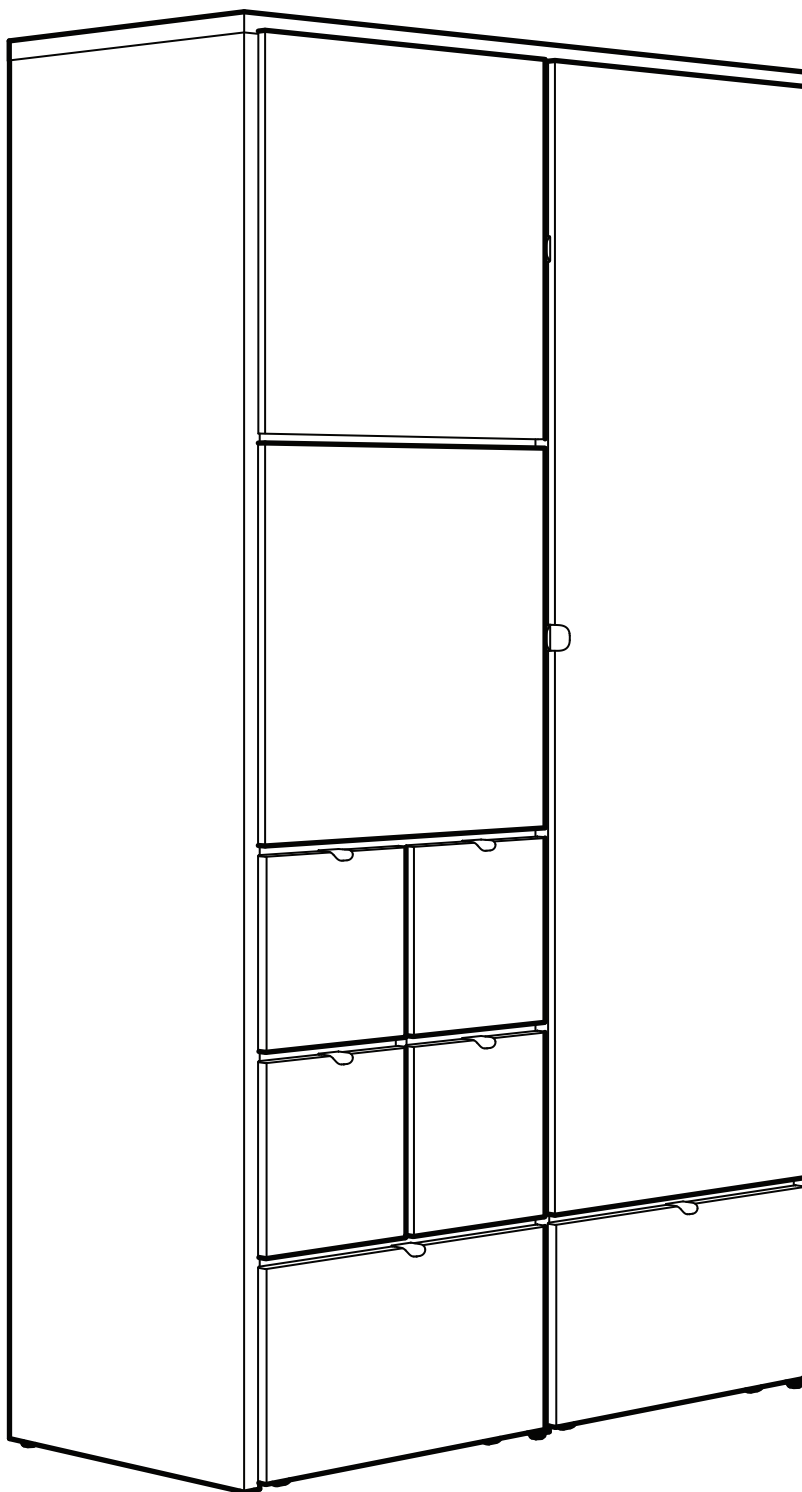

Design and Quality  
IKEA of Sweden



English

## WARNING

Serious or fatal crushing injuries can occur from furniture tip-over.

**ALWAYS secure this furniture to the wall using tip-over restraints.**

**To further reduce the risk of serious injury and death from tip-overs:**

- Place heaviest items in the lower drawer.
- Do not set TVs or other heavy objects on top of this product.
- Never let children climb or hang on drawers, doors, or shelves.

中文

## 警告：

家具傾倒可能导致严重或致命的伤害。请务必使用防翻倒约束装置，以便将家具固定在墙面上。为进一步降低家具翻倒而造成的重伤或死亡风险：

- 请将重物放在低层抽屉中。
- 请勿将电视机或其它重物放在该产品顶部。
- 请勿让儿童攀爬或悬挂在抽屉、柜门或搁板上。

繁中

## 警告：

如果家具傾倒，可能造成嚴重或致命的壓傷危險。務必使用固定配件，將此家具上牆固定。為能有效降低因家具傾倒造成嚴重傷害的危險：

- 將重物放在下層抽屜。
- 請勿把電視或其他重物放在此產品上方。
- 請勿讓兒童攀爬或掛在抽屜、門板或層板上。

한국어

## 경고!

가구 전복 사고로 인해 심각한 사고나 부상이 발생할 수 있습니다. 반드시 사고를 예방할 수 있는 고정부품으로 가구를 벽에 고정시켜 주세요. 사고로 인한 부상과 인명사고를 줄이기 위해서는 아래쪽 서랍에 가장 무거운 물건을 넣어두고, 제품 위에 TV 나 무거운 물건을 올려두지 말고, 절대로 아이들이 서랍이나 도어, 선반으로 기어오르거나 매달리지 못하게 해주세요.

日本語

## 警告

家具の転倒により、家具の下敷きになって大ケガ、あるいは生命にかかわるような傷害を負う危険があります。

本製品は、転倒防止用固定具を使用して、必ず壁に固定してください。

家具の転倒による大ケガや死亡事故のリスクを減らすために以下のことを守ってください。

- 重い物は下の引き出しに入れる。
- 本製品の上にテレビやほかの重い物を置かない。
- 絶対に子どもに引き出しや扉、棚板によじ登ったりぶら下がったりさせない。

Bahasa Indonesia

## PERINGATAN

Cedera serius dapat terjadi akibat perabotan terjungkir.

**SELALU kencangkan perabotan ke dinding dengan menggunakan alat pengencang.**

**Untuk mengurangi resiko cedera serius dan kematian akibat perabotan terjungkir:**

- Letakkan barang yang paling berat di laci yang lebih rendah.
- Jangan meletakkan TV atau benda berat di atas produk ini.
- Jangan biarkan anak memanjat atau menggantung pada laci, pintu, atau rak.

Bahasa Malaysia

## AMARAN

Kecederaan serius atau teruk yang membawa maut boleh terjadi akibat perabot rebah.

**SENTIASA kukuhkan perabot pada dinding menggunakan penahan rebah.**

**Untuk mengurangkan risiko kecederaan serius dan kematian lebih lanjut akibat rebah:**

- Tempatkan barang paling berat di dalam laci paling bawah.
- Jangan setkan TV atau objek berat lain di atas produk ini.
- Jangan biarkan kanak-kanak memanjat atau bergayut pada laci, pintu, atau para-para.

عربي

## تحذير!

قد تحدث إصابات بالغة أو مميتة نتيجة إنقلاب الأثاث. ثبت هذا الأثاث دائما على الحائط بواسطة أدوات التثبيت المانعة للإنقلاب. لتقليل مخاطر الإصابة الخطرة والتعرض للموت نتيجة انقلاب الأثاث:

- ضع الأشياء الثقيلة في الدرج السفلي.
- لا تضع تلفزيون أو أي أشياء ثقيلة أخرى فوق هذا المنتج.
- لا تسمح أبدا للأطفال بتسلق أو التعلق على الأدراج، الأبواب، أو الأرفف.

ไทย

คำเตือน หากตู้ลิ้นชัก อาจก่อให้เกิดการบาดเจ็บร้ายแรง หรืออันตรายถึงชีวิต ควรยึดเฟอร์นิเจอร์เข้ากับผนังด้วยอุปกรณ์ยึดเพื่อความปลอดภัย เพื่อลดความเสี่ยงของการเกิดอุบัติเหตุและอันตรายร้ายแรงถึงชีวิต ให้เก็บของหนักไว้ในลิ้นชักล่างสุดเสมอ ไม่วางโทรทัศน์หรือสิ่งของหนักๆ ไว้บนลิ้นชัก และไม่ปล่อยให้เด็กปีนป่ายหรือห้อยโหนลิ้นชักบานตู้ หรือชั้นวาง

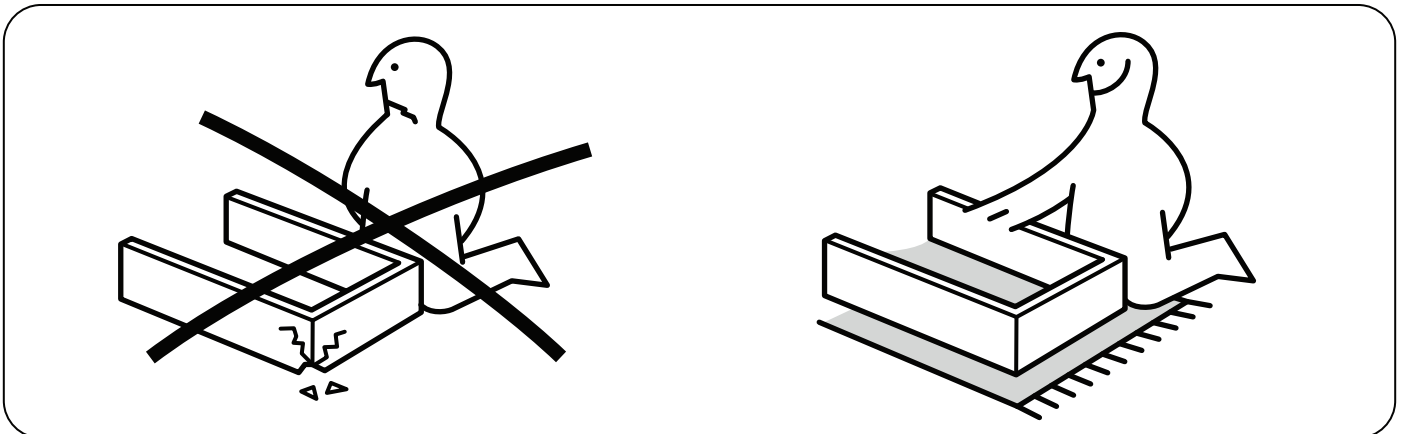
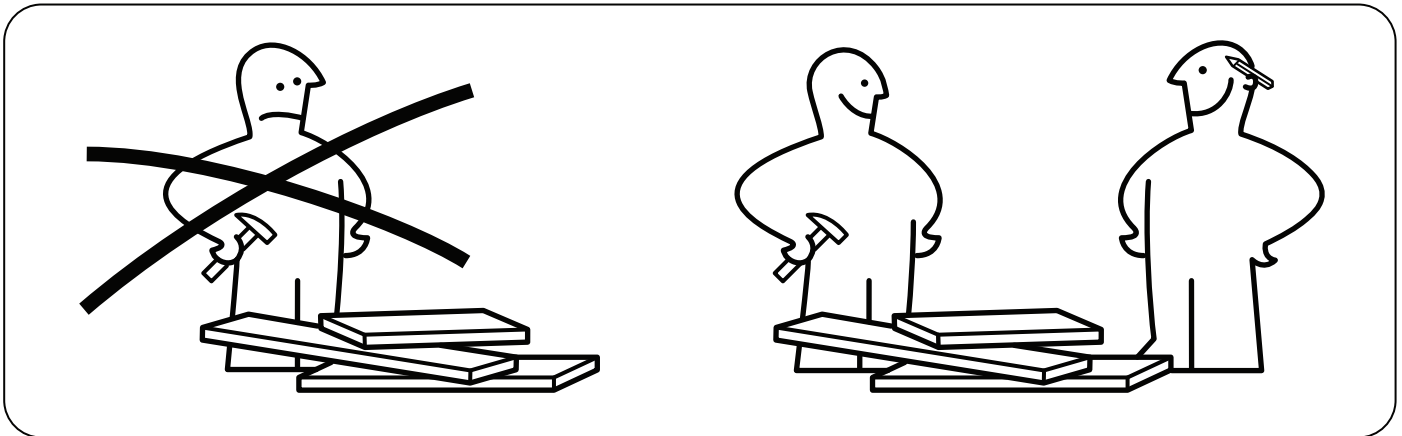
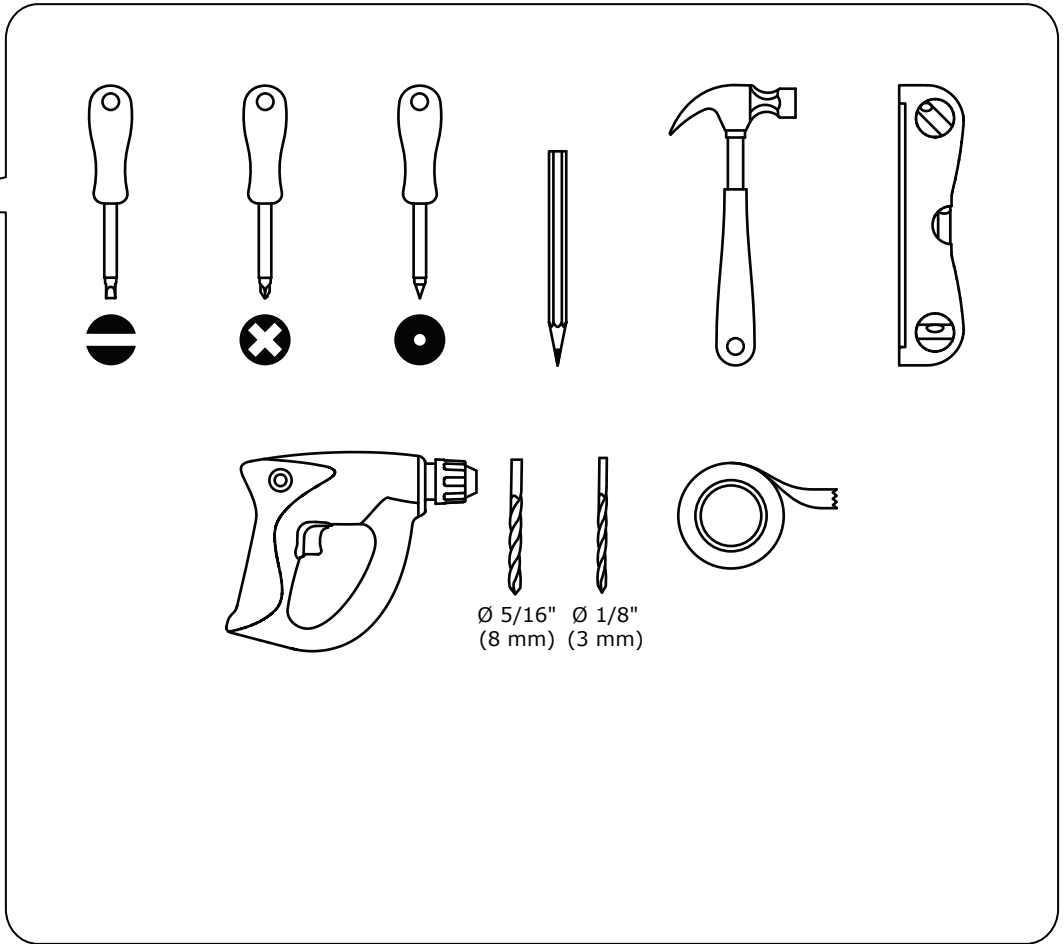

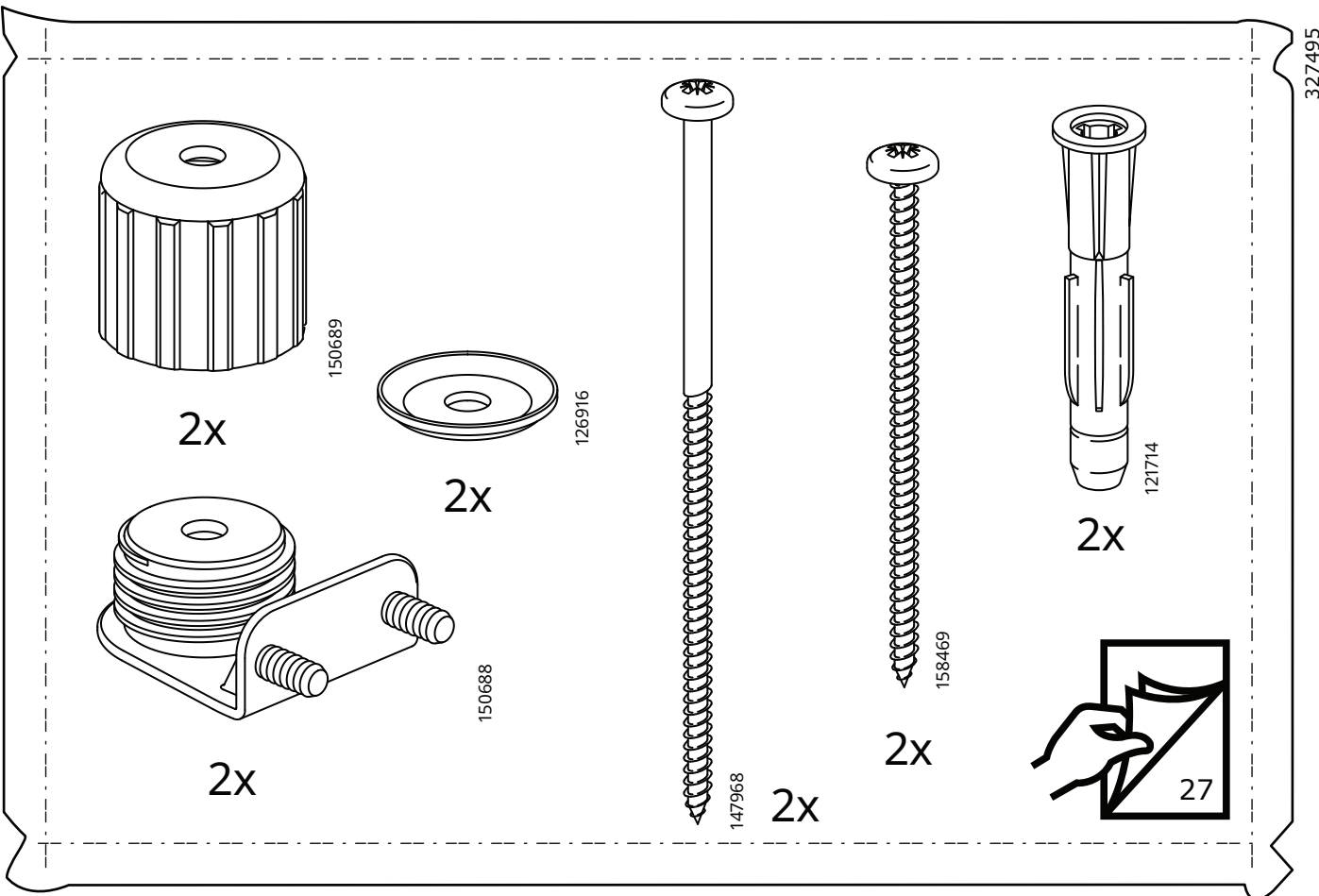
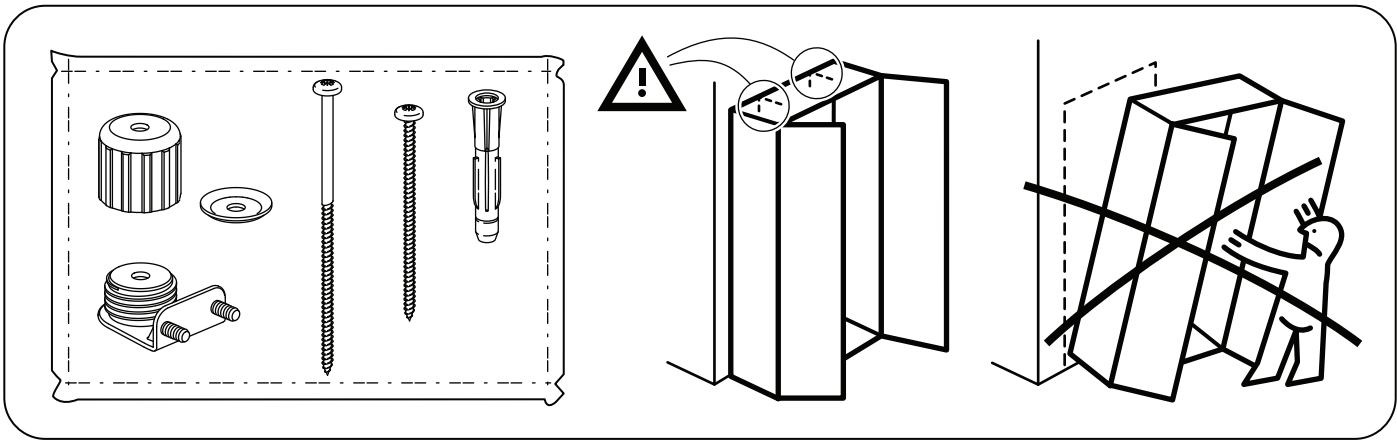
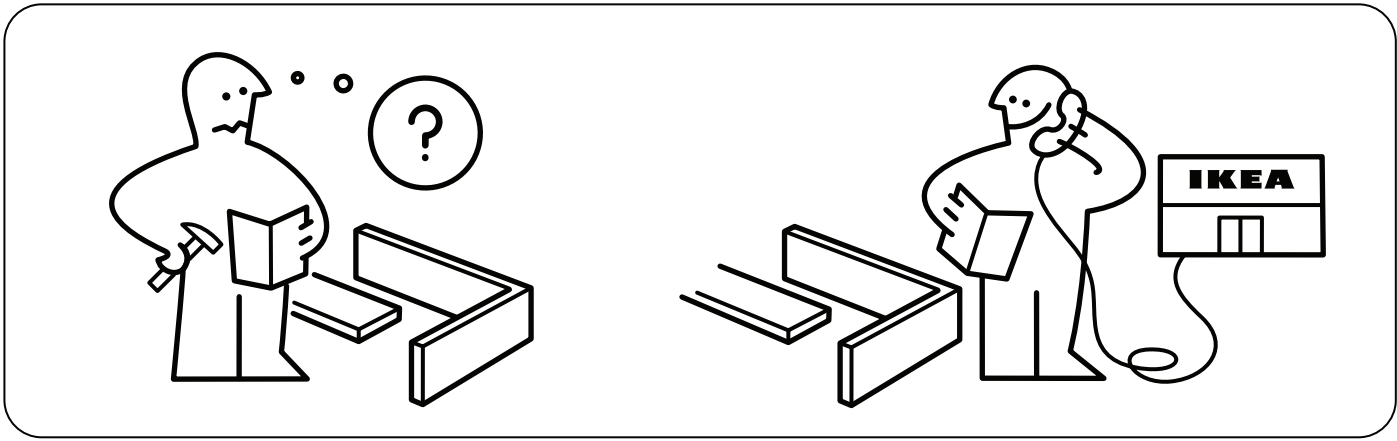

327495



# 1



24x

# 2

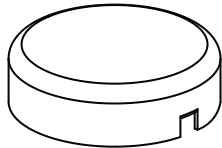

2x

157484

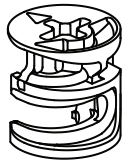

14x

192800

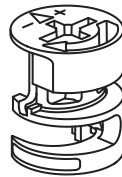

9x

115311

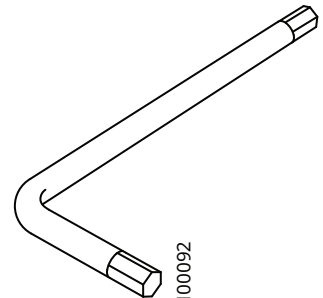

1x

100092



23x

118331



2x

100214

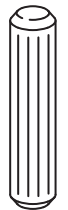

6x

101344

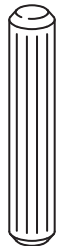

17x

101345

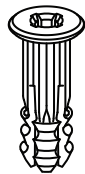

8x

151706

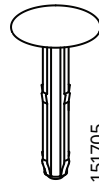

8x

151705

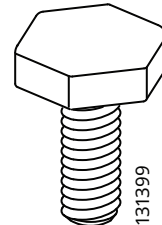

6x

131399

**3**

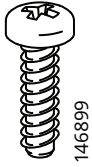

4x

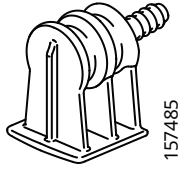

42x

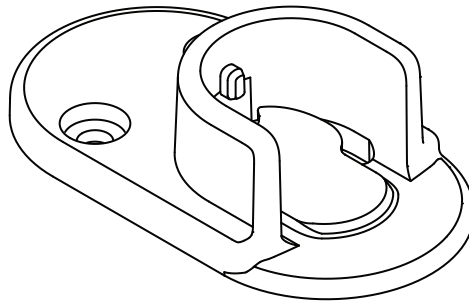

2x

152533

**4**

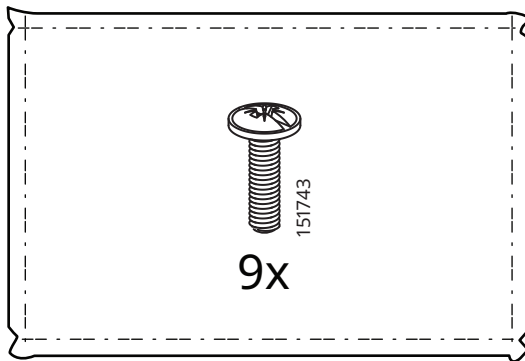

9x

151743

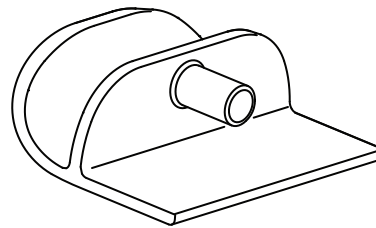

9x

10042149

# 5



118331

8x

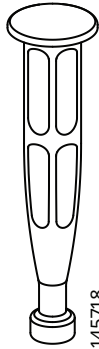

145718

8x

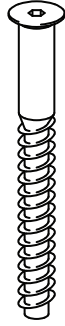

100224

8x

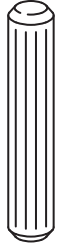

101345

8x

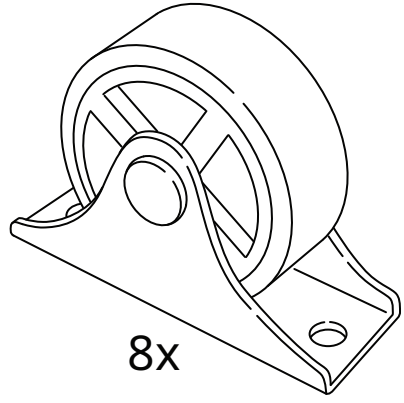

111401

8x



107586

4x



119030

16x

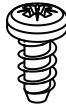

146113

16x



100006

1x

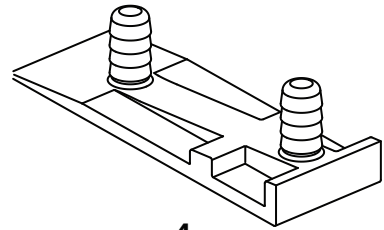

130652

4x

# 6



118331

16x

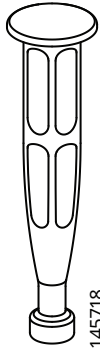

145718

16x



119030

32x



146114

24x



101345

16x

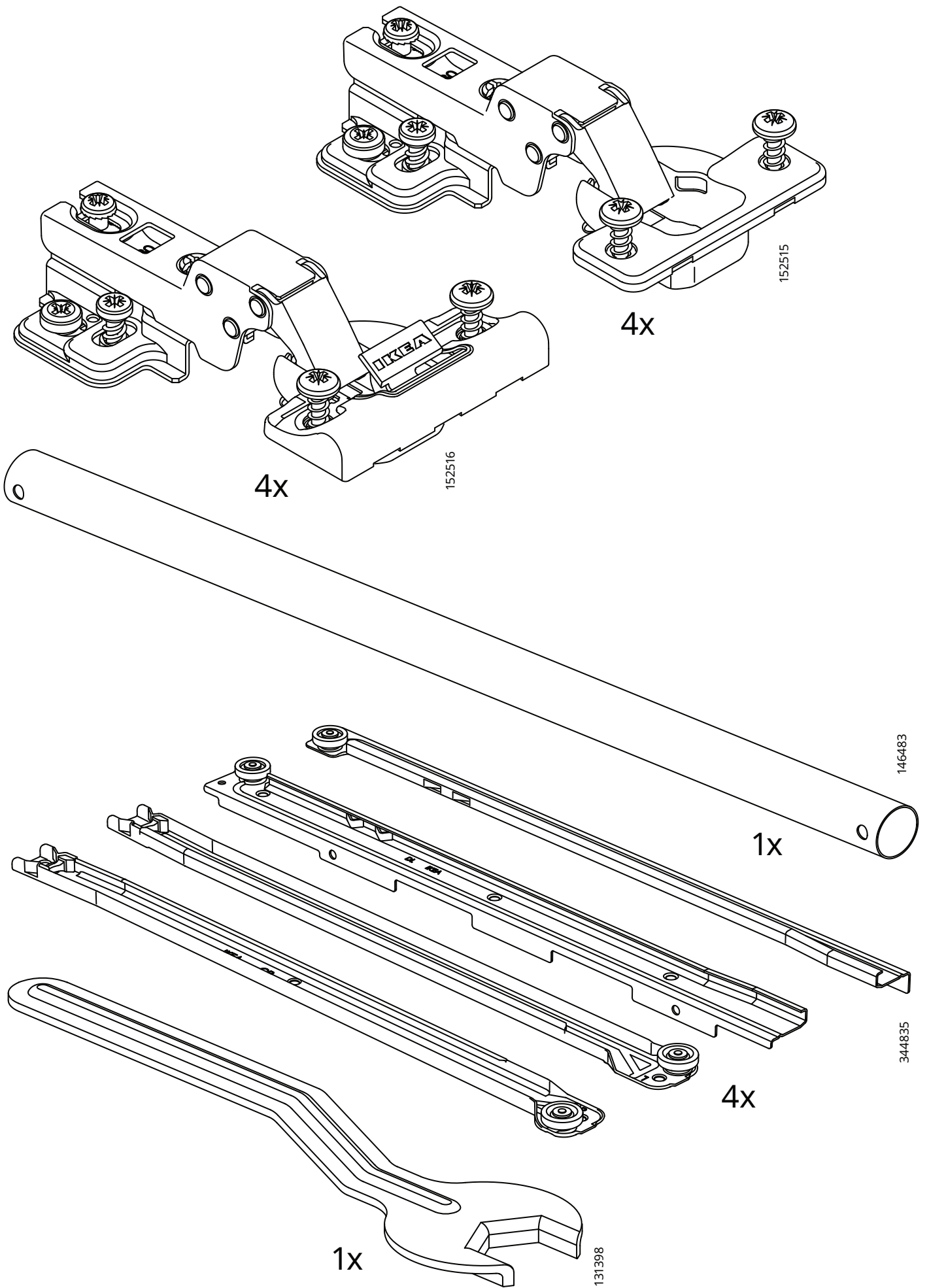

i

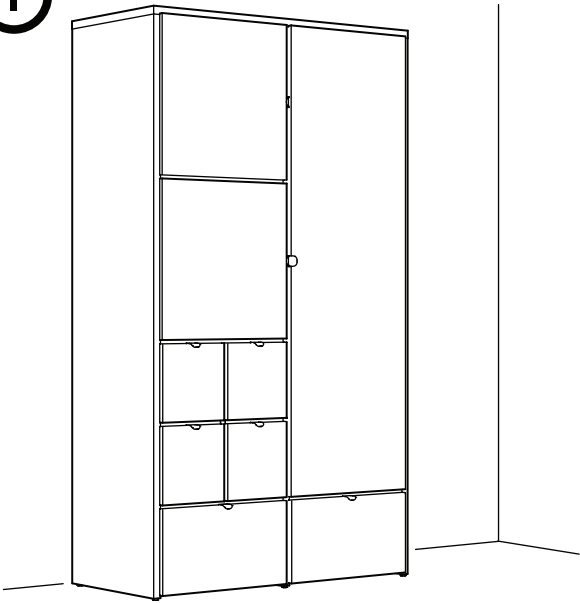

i

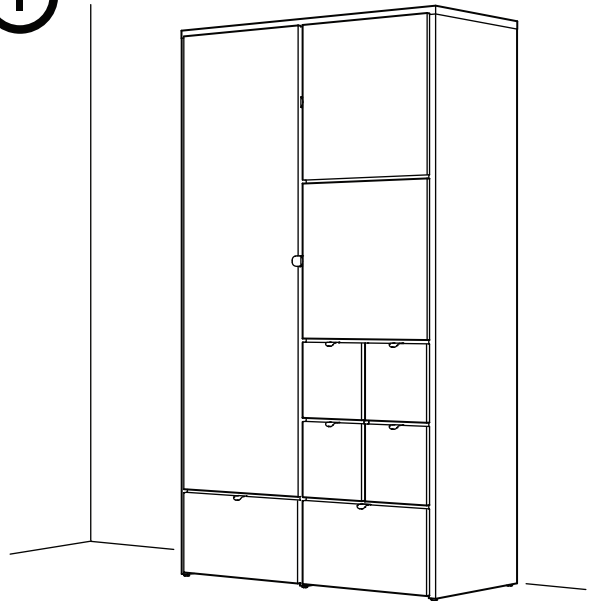

1

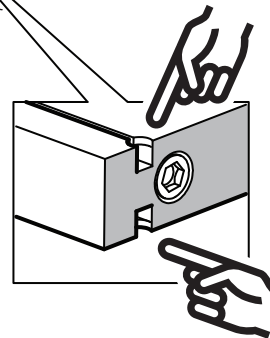
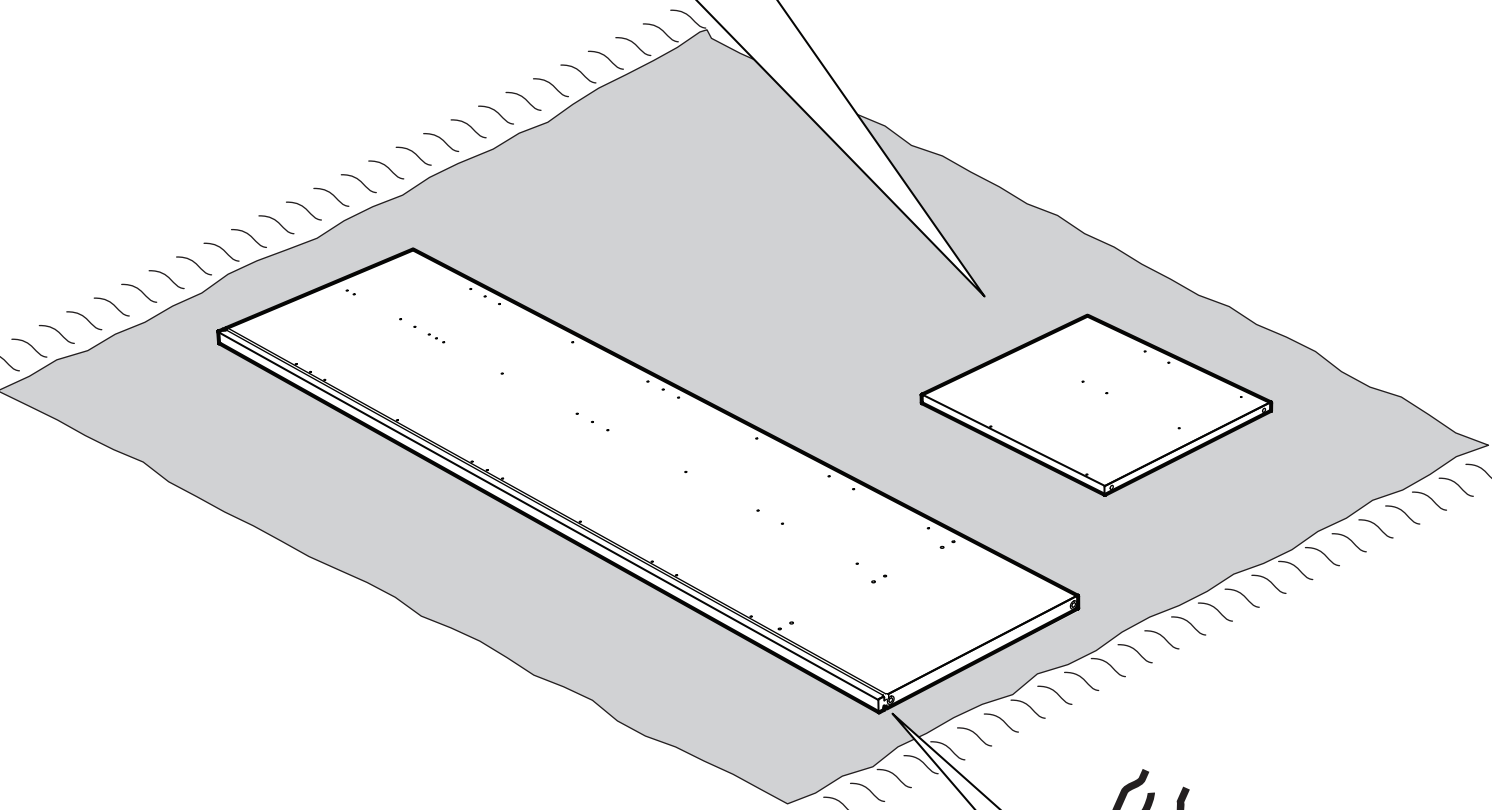
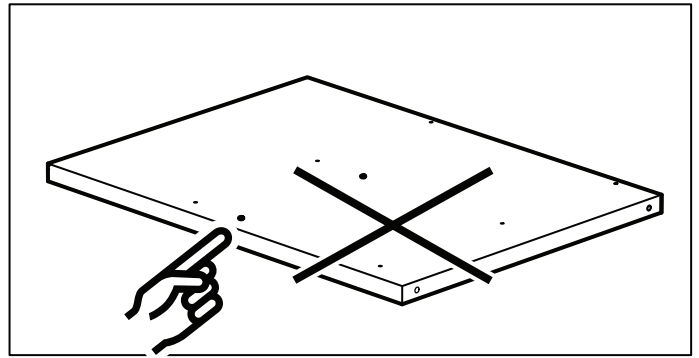
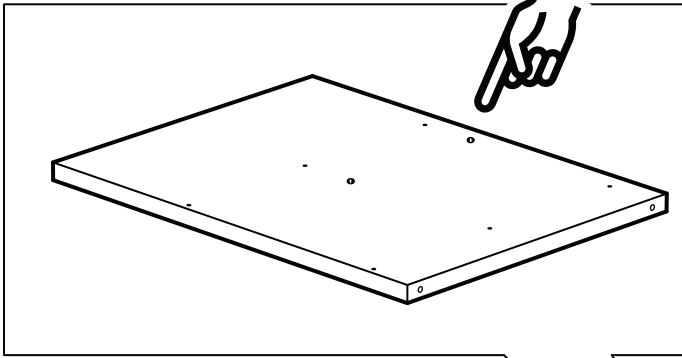
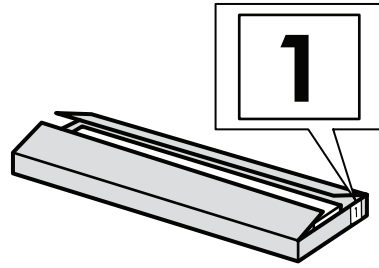

2

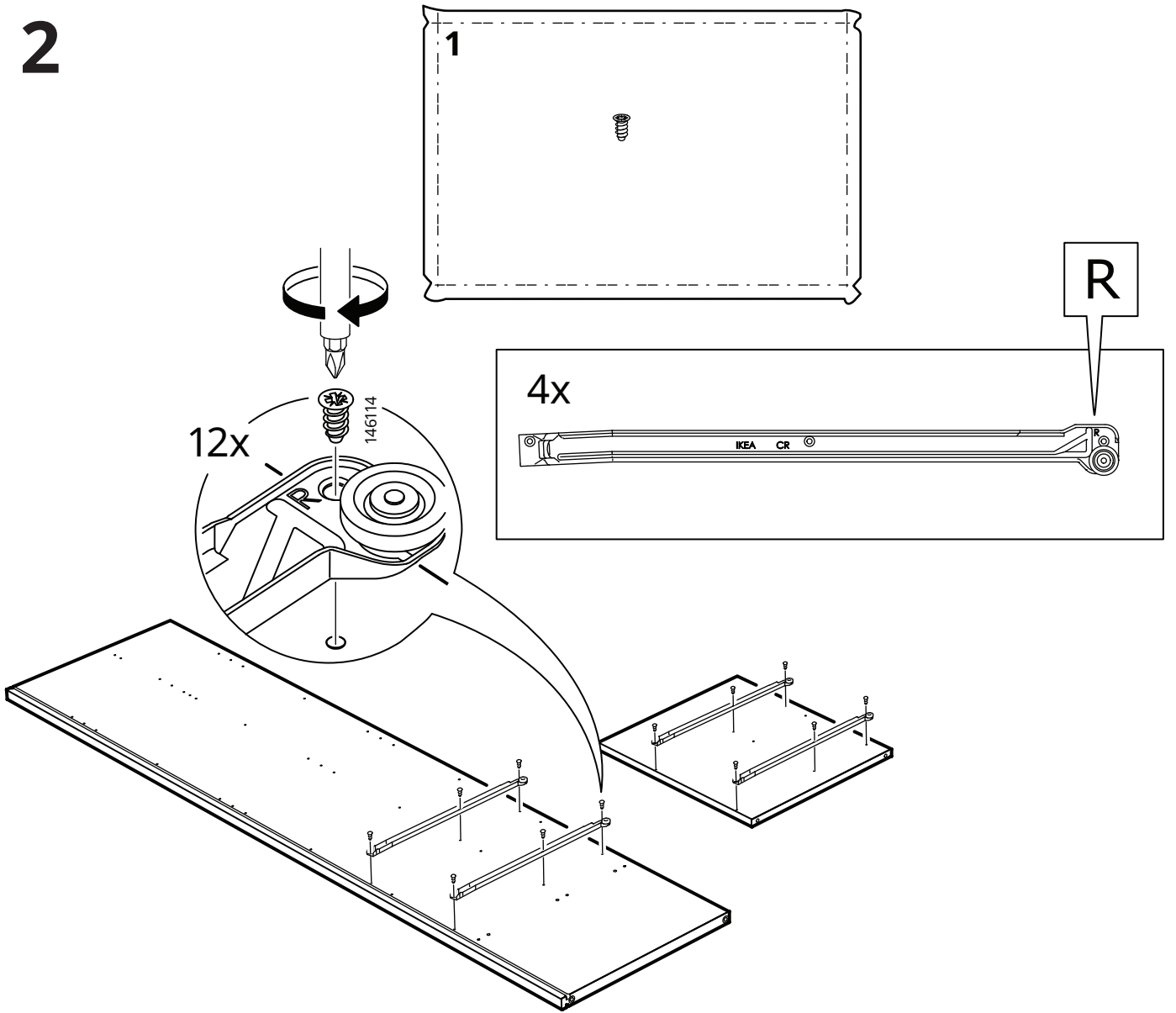

3

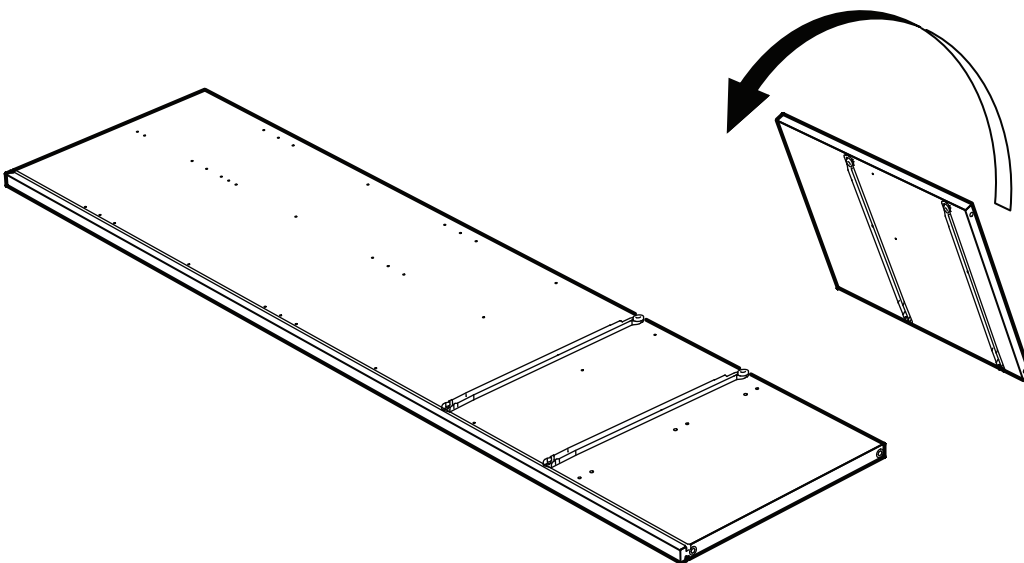

4

2

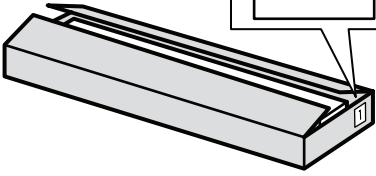

L

4x

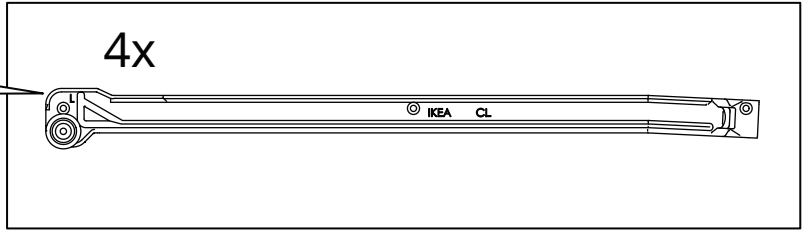

12x

146114

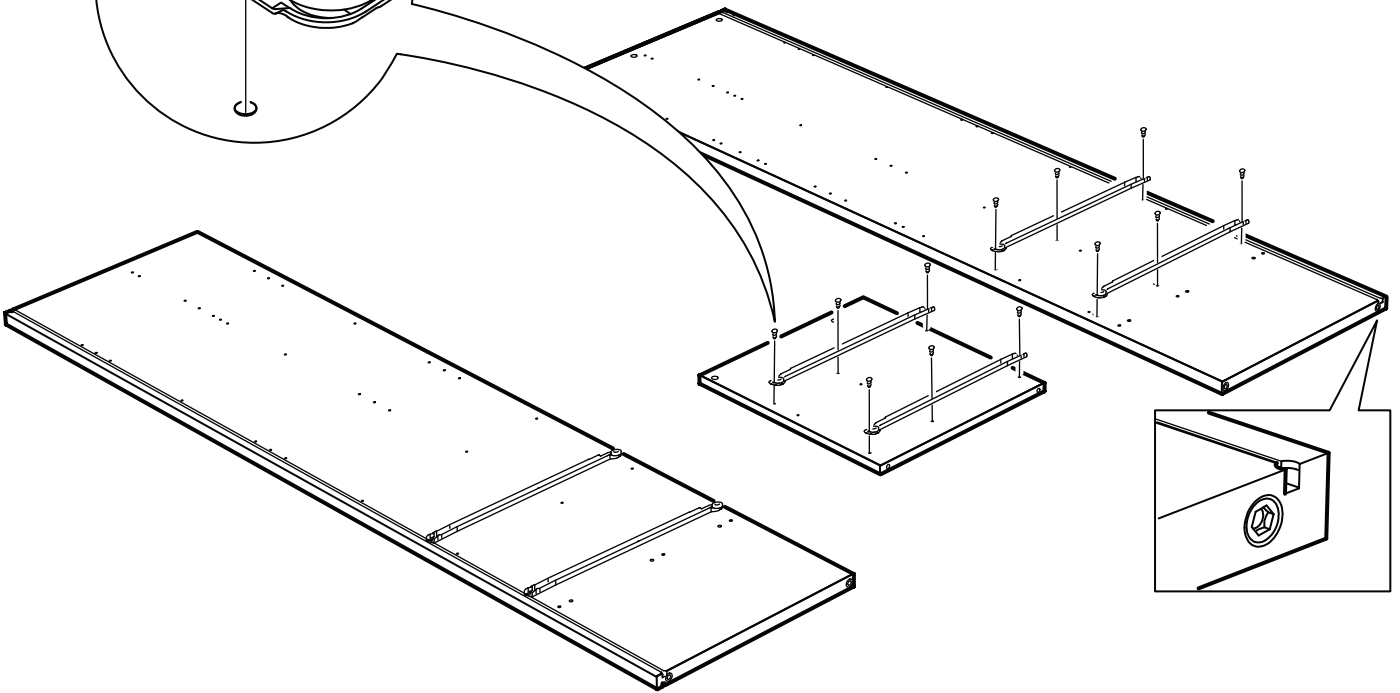
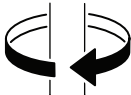



# 5

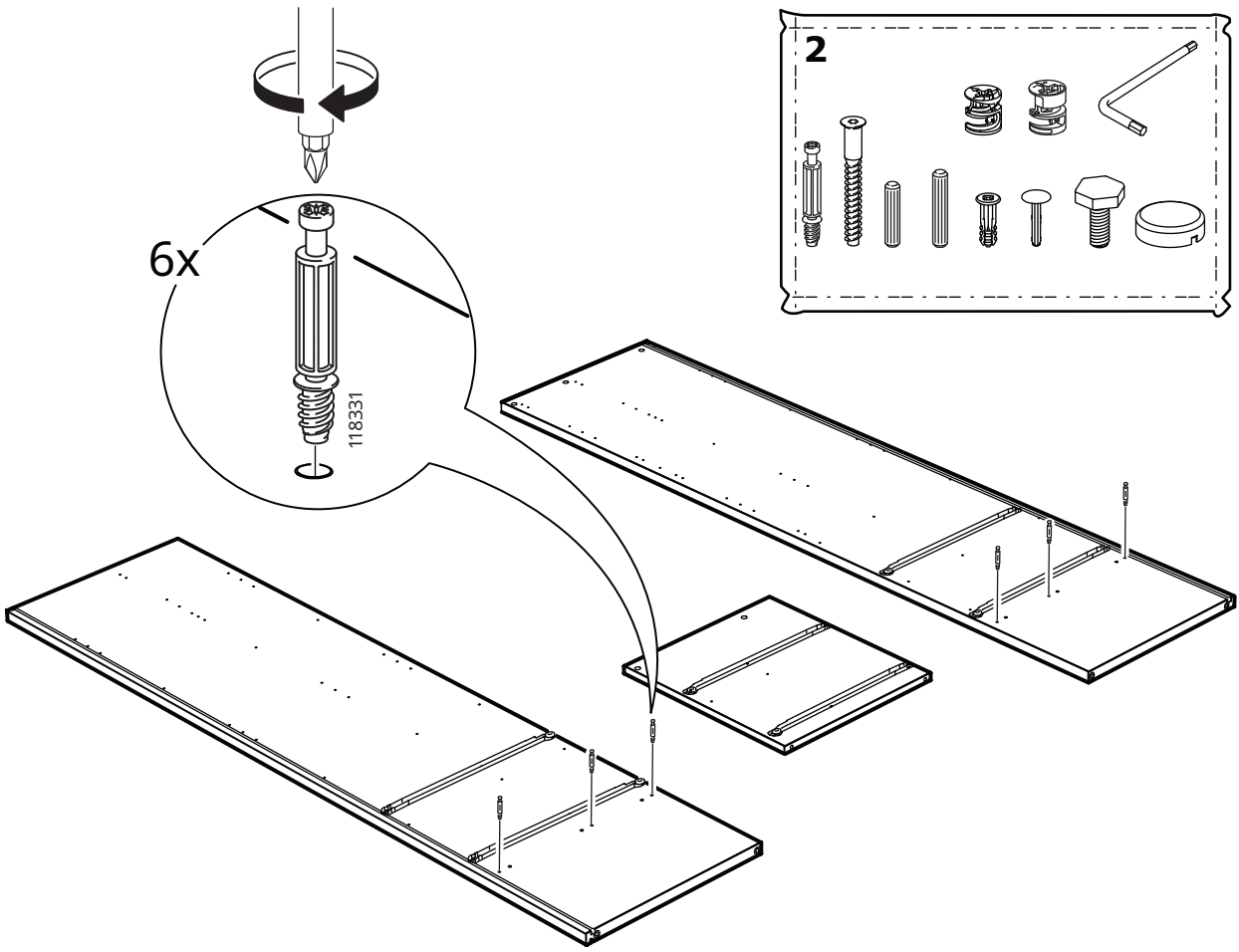

6

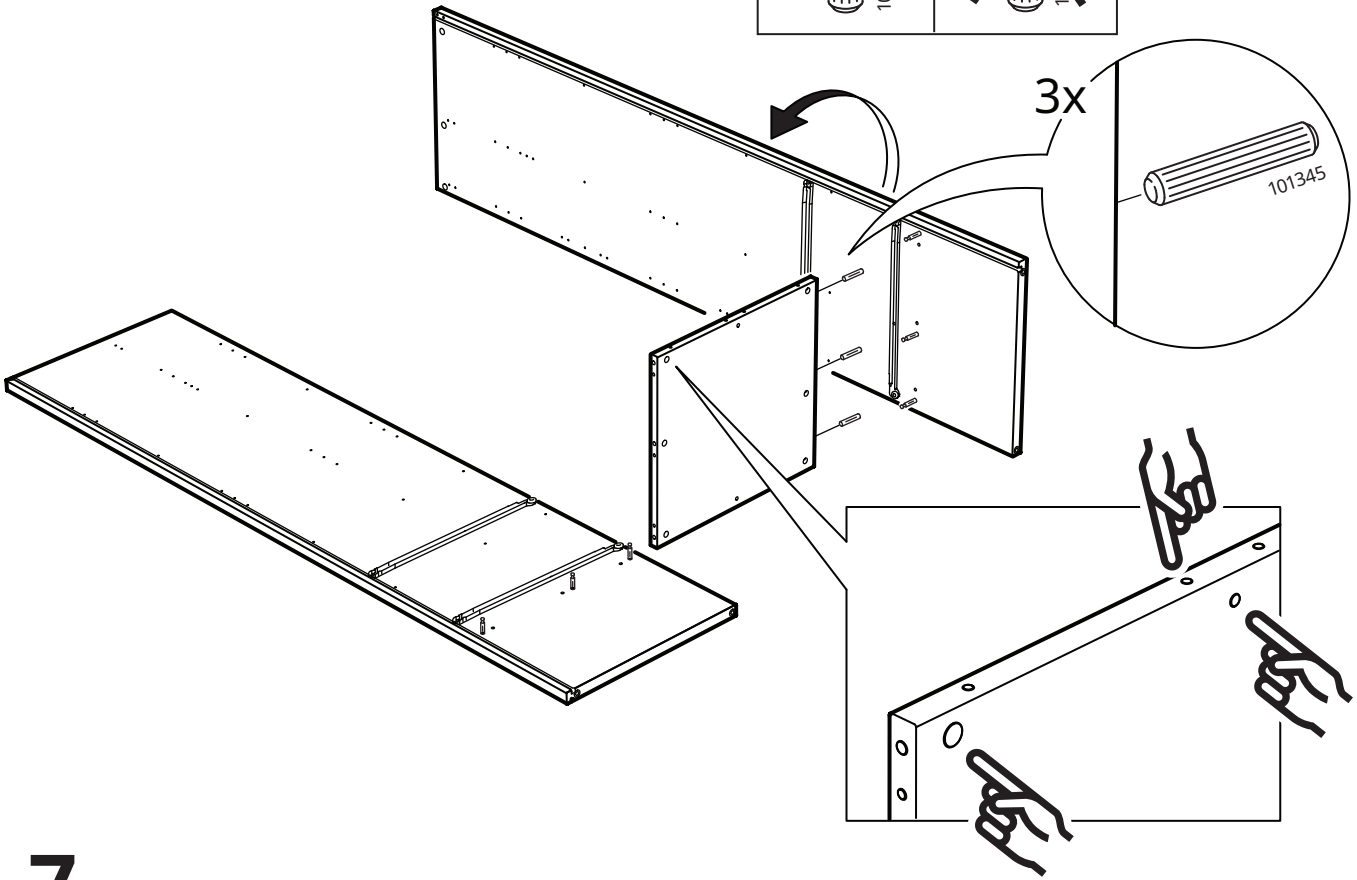
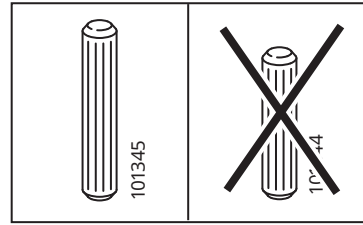

7

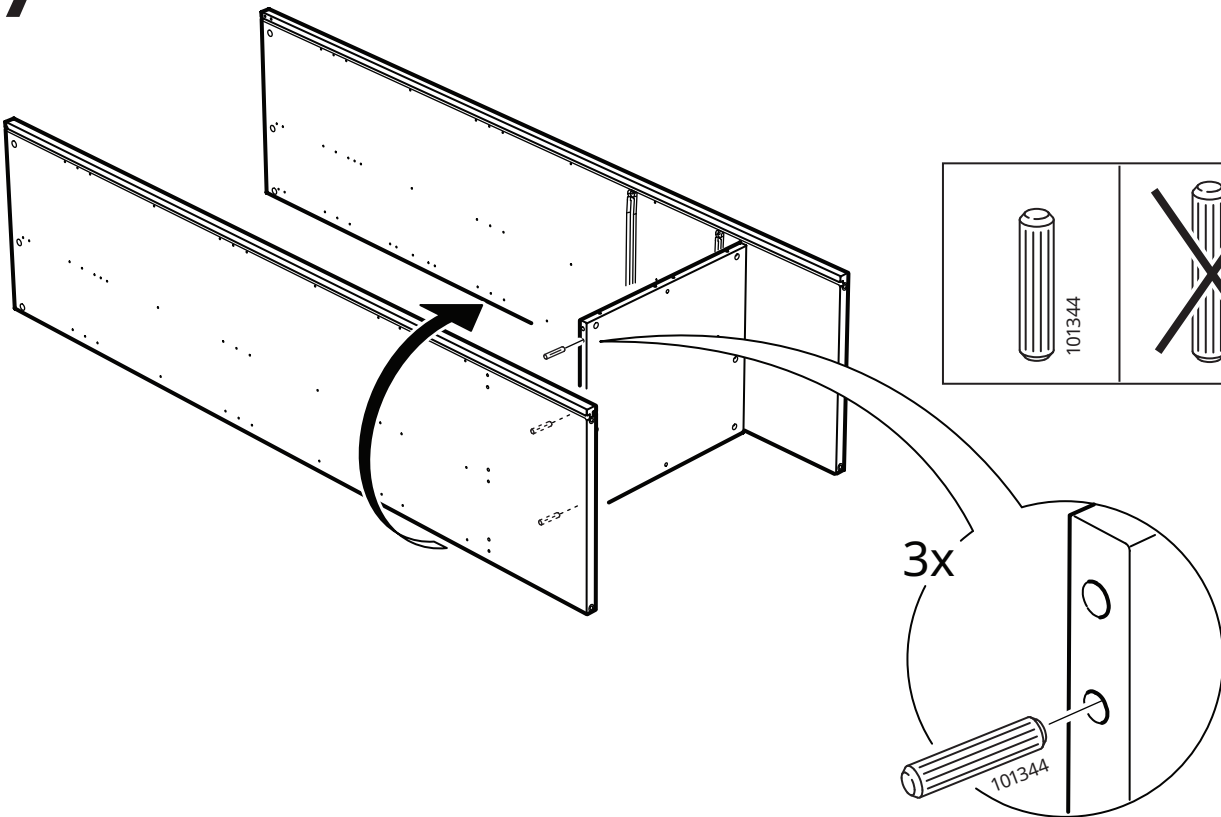
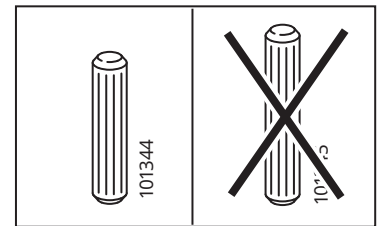

8

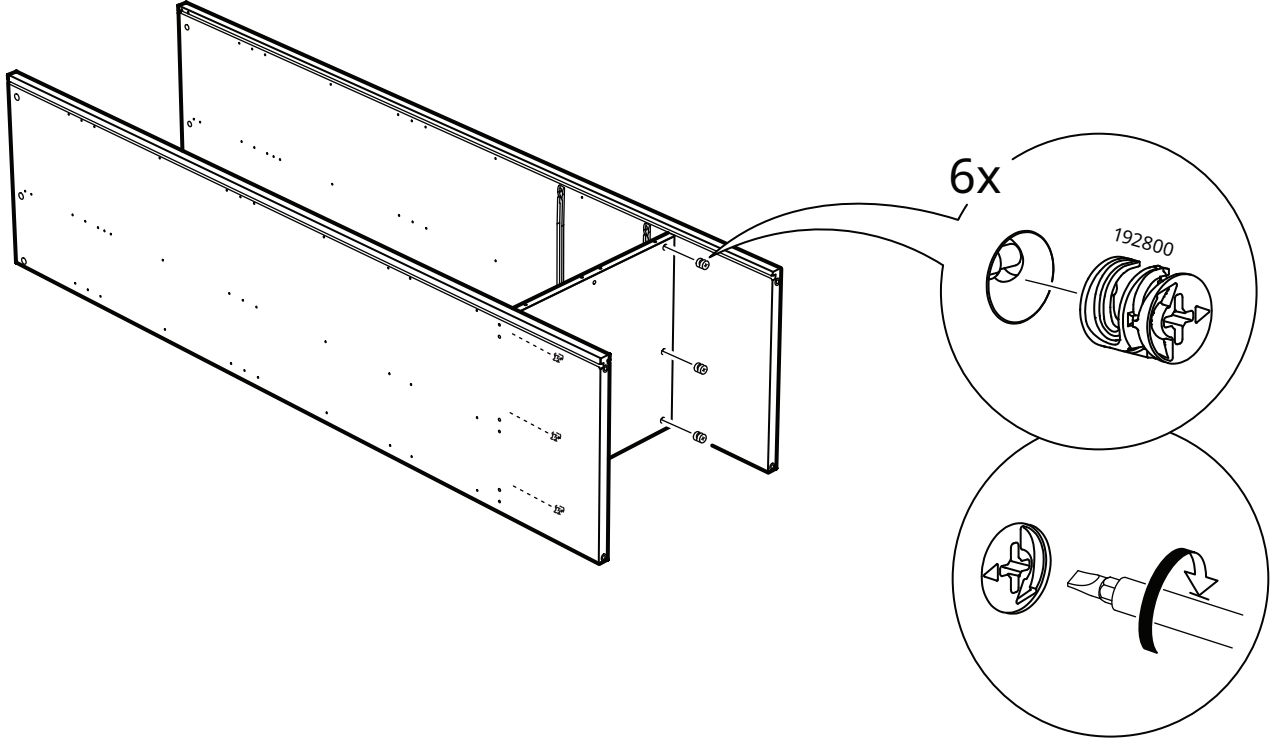
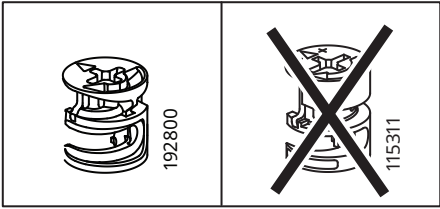

9

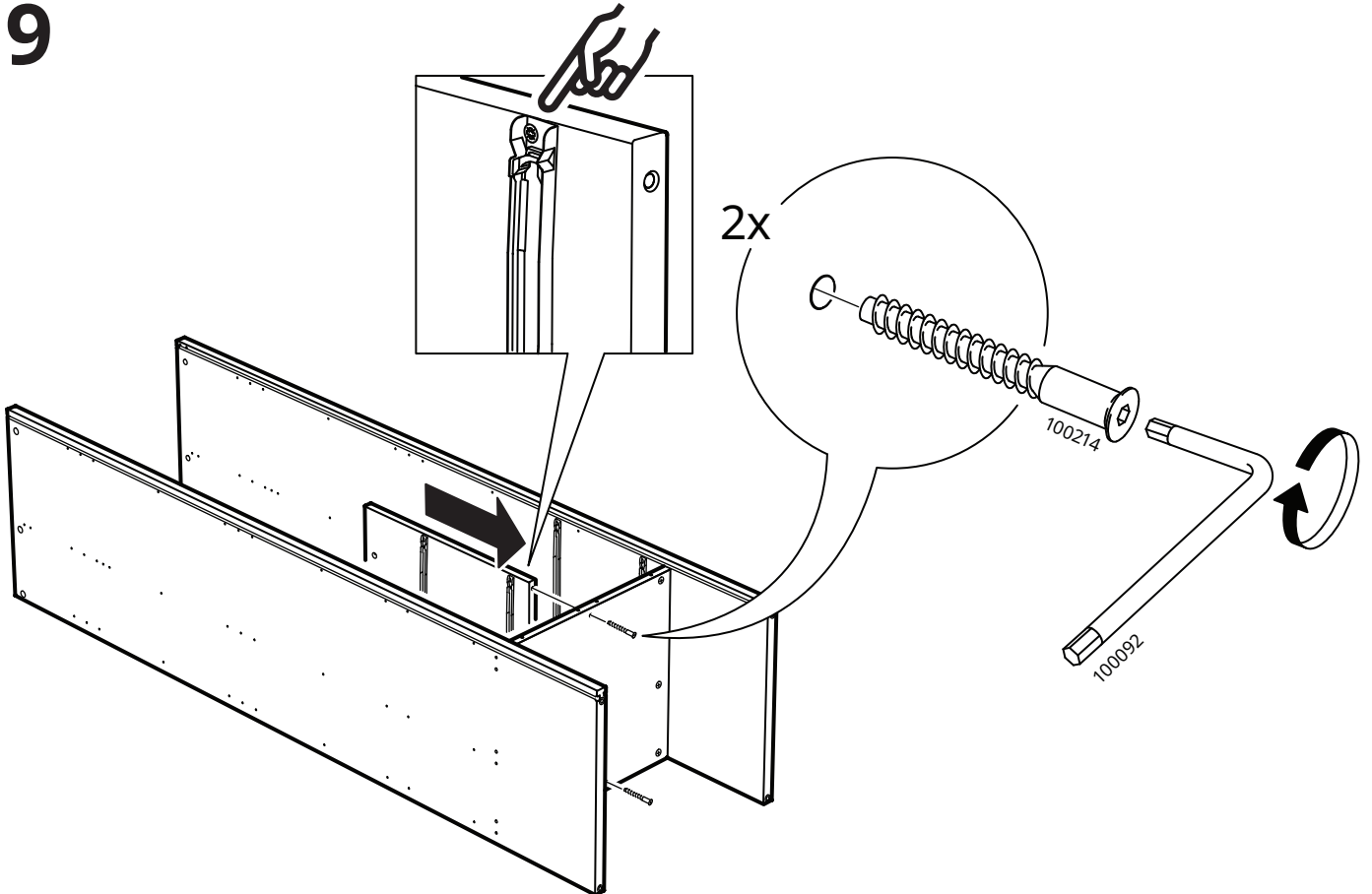

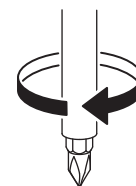
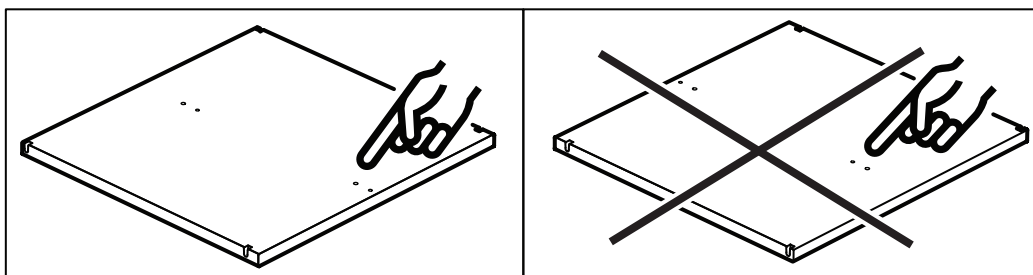

10

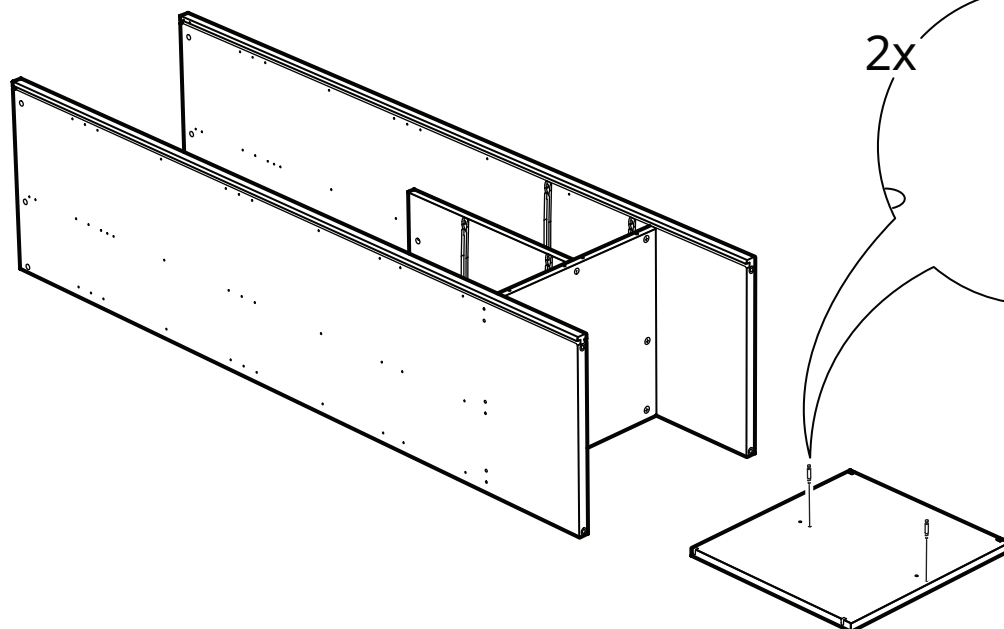

11

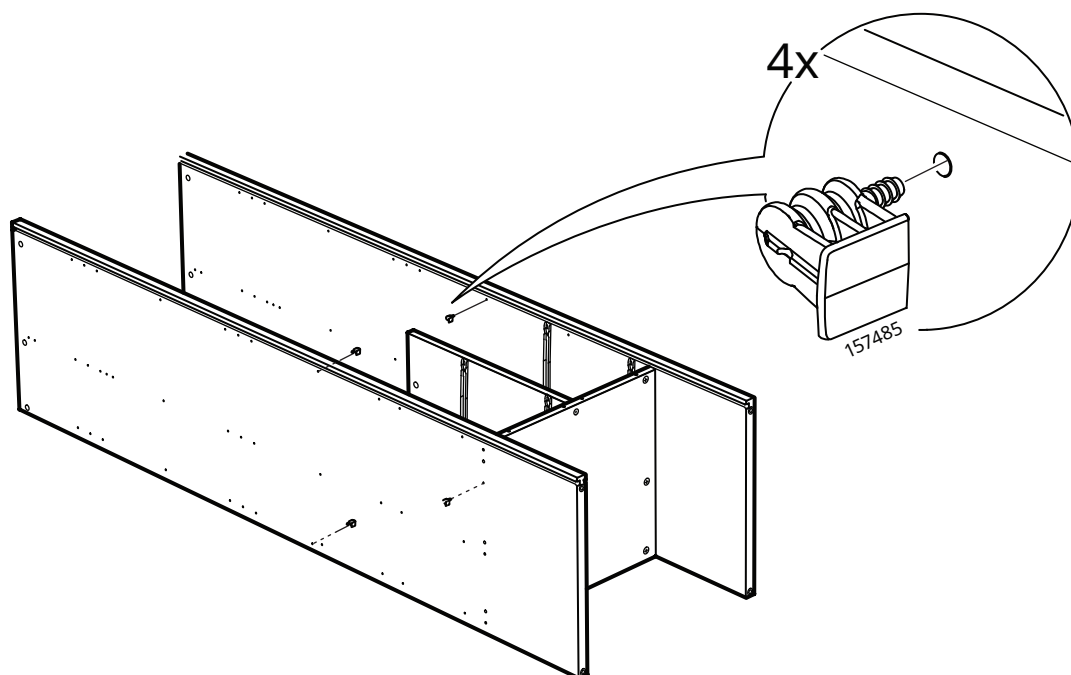

12

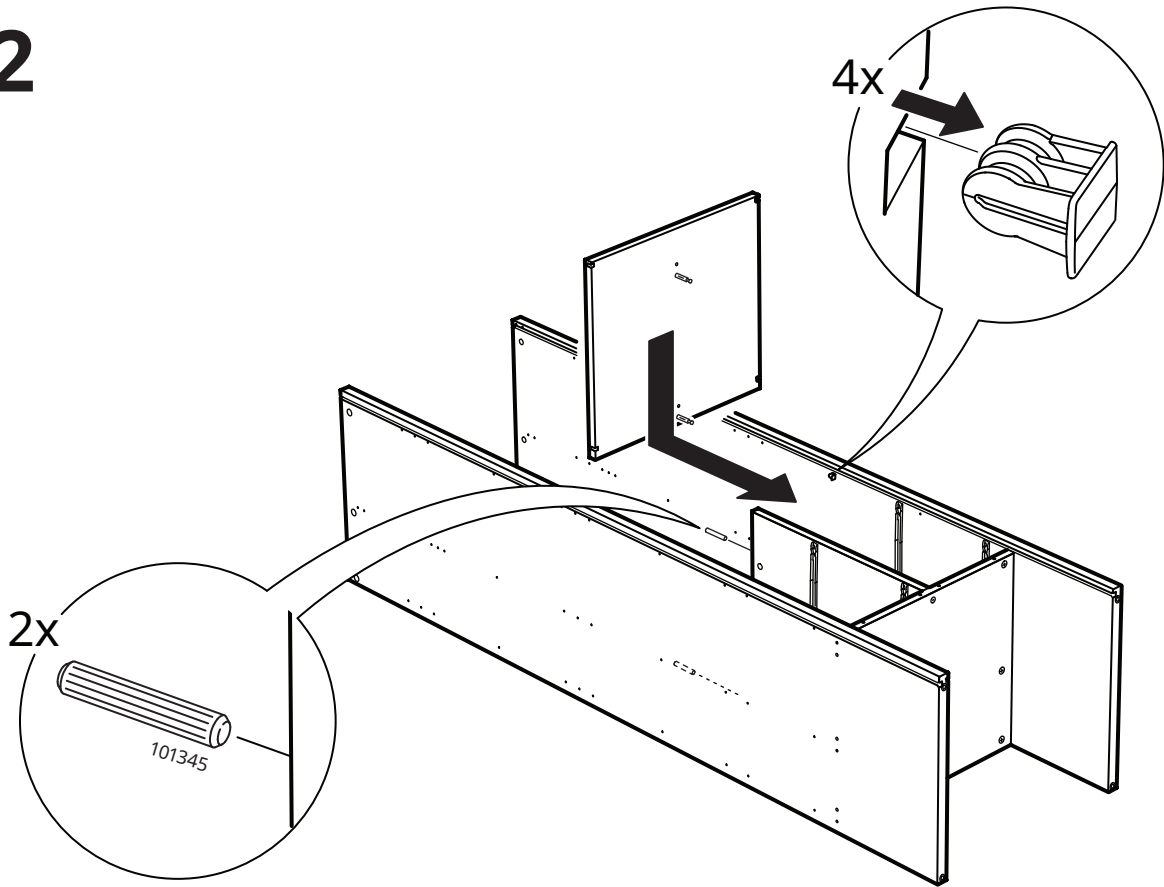

13

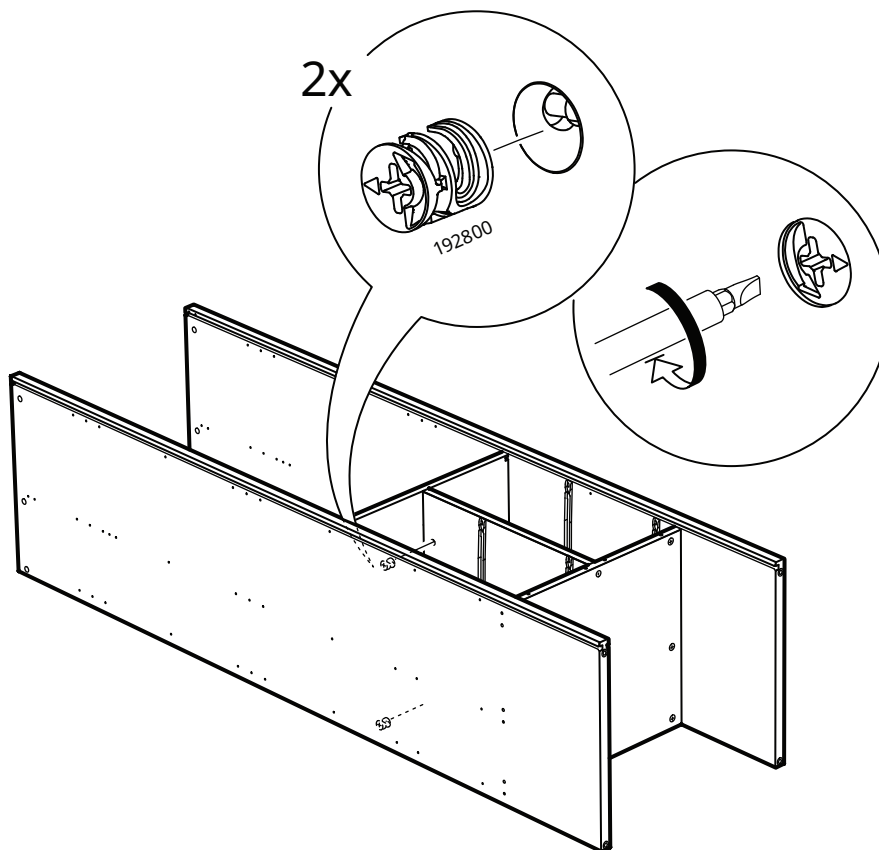

# 14

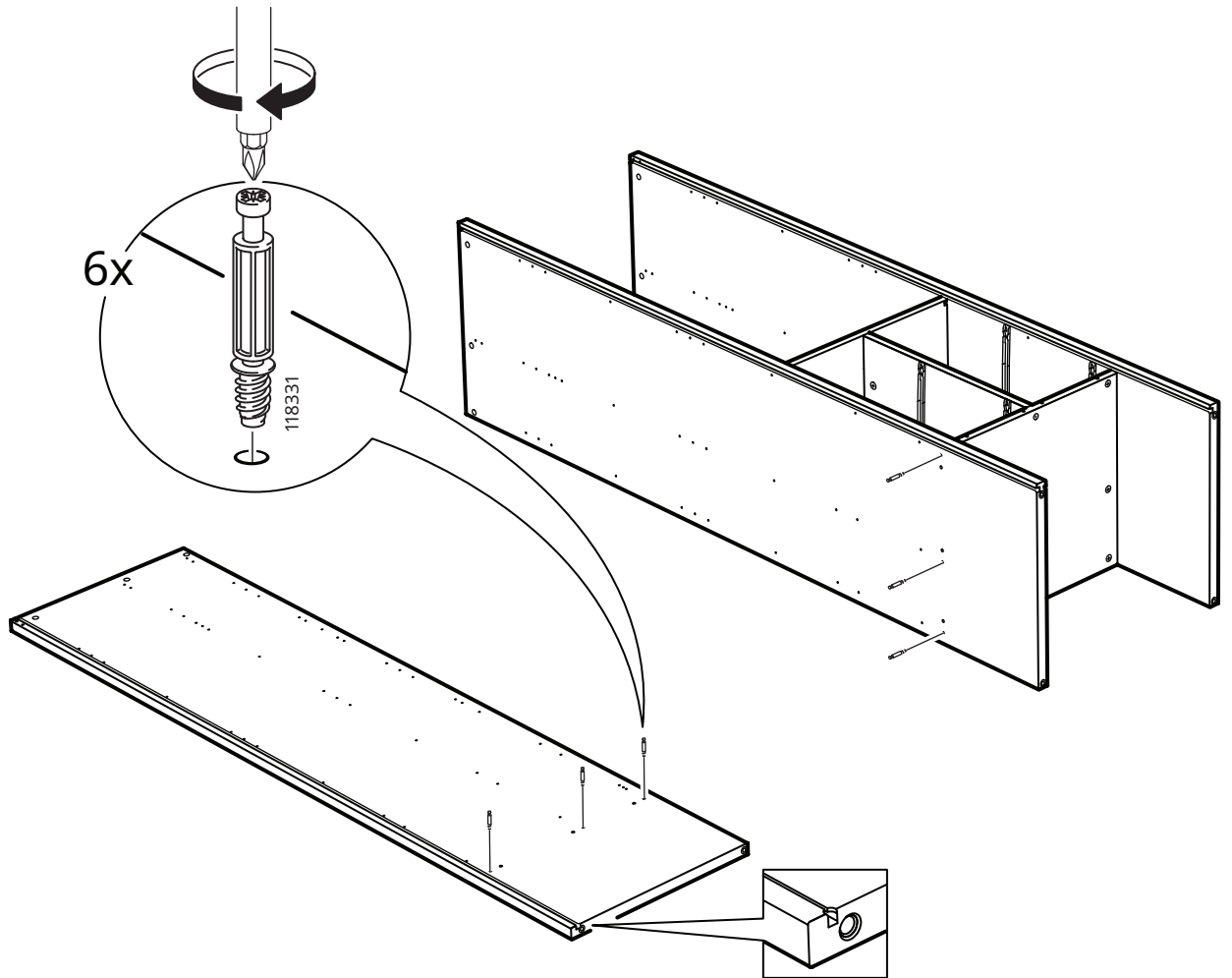

# 15

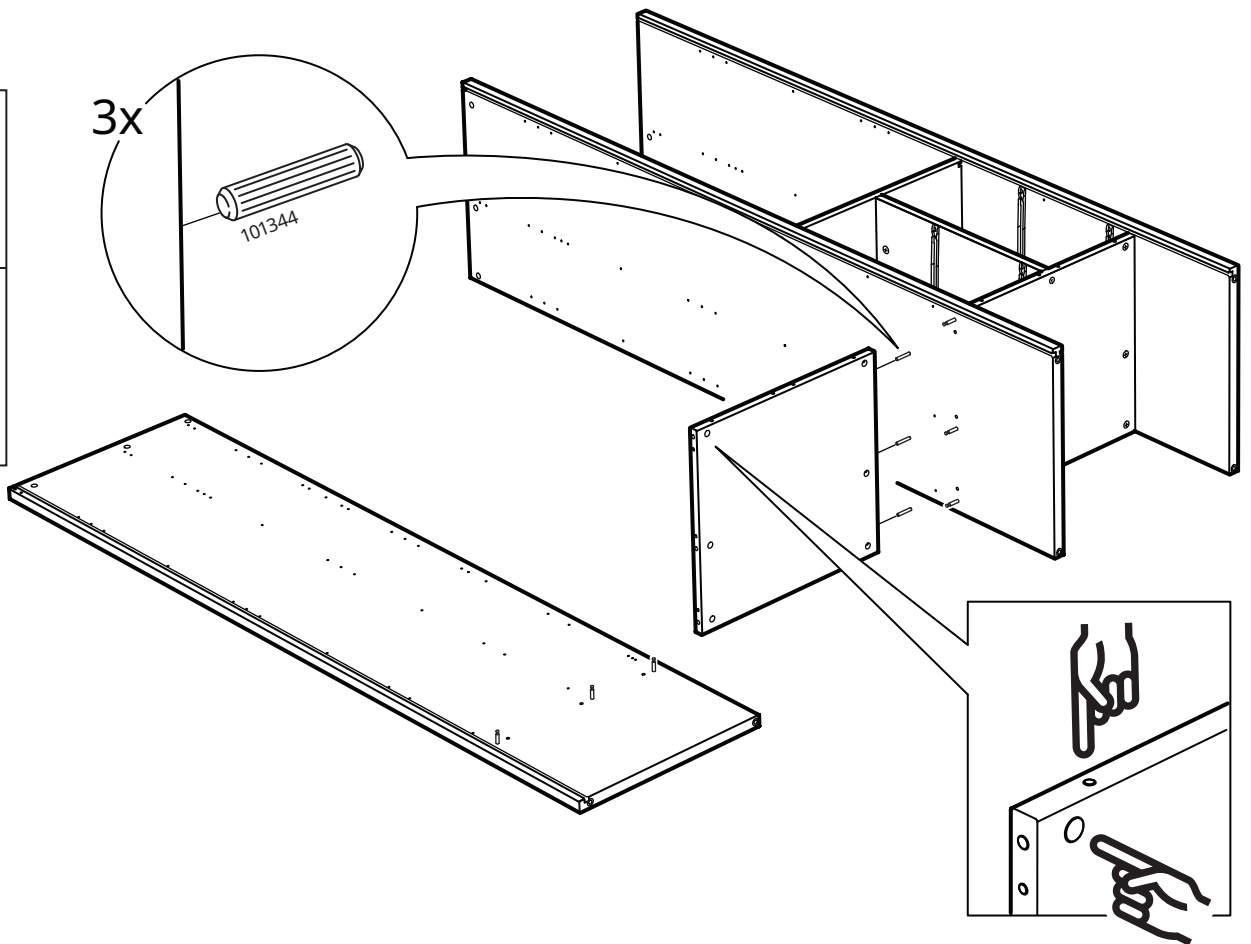
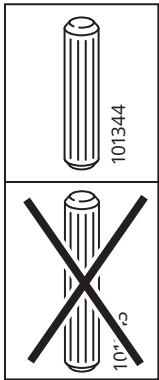

16

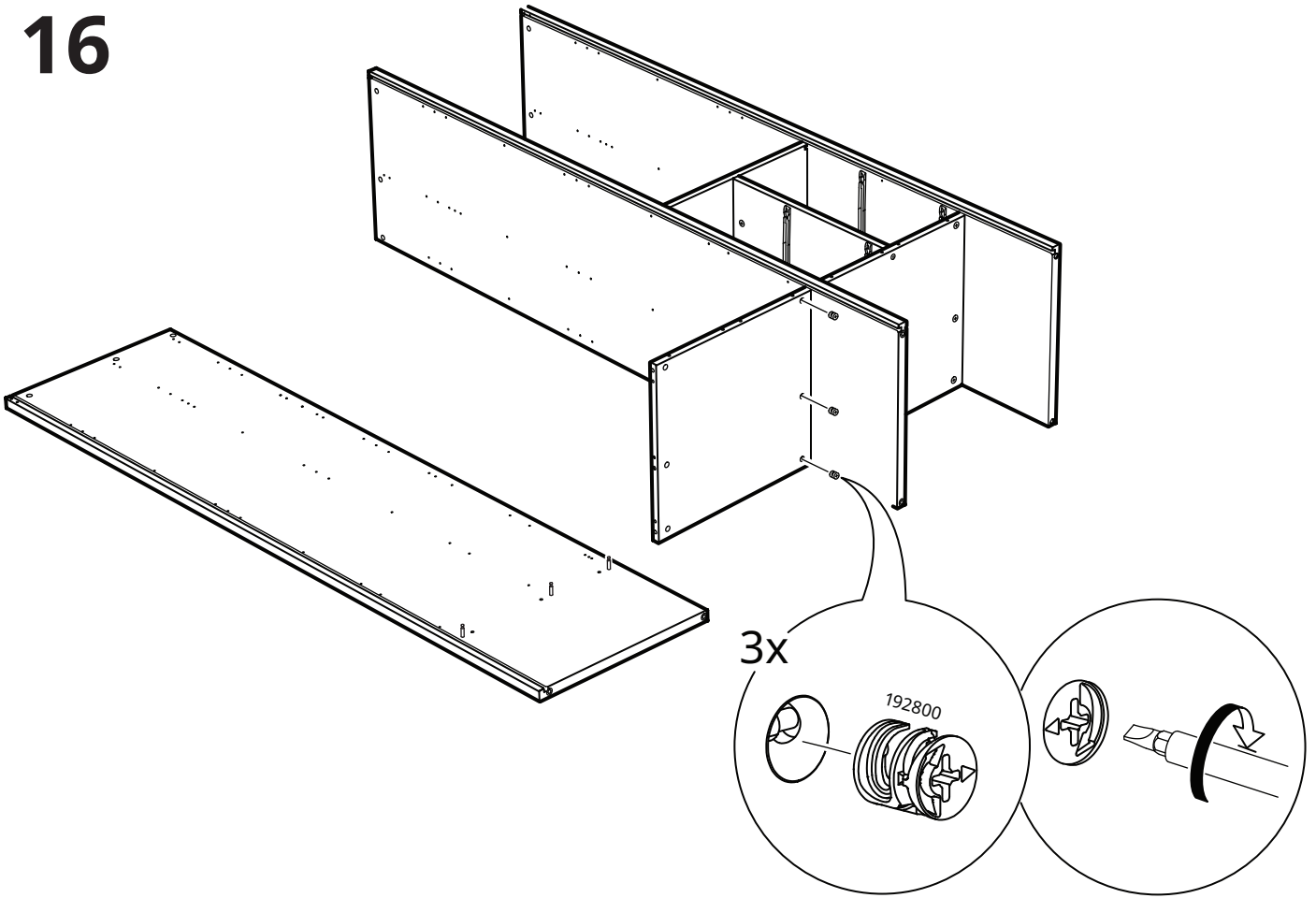

17

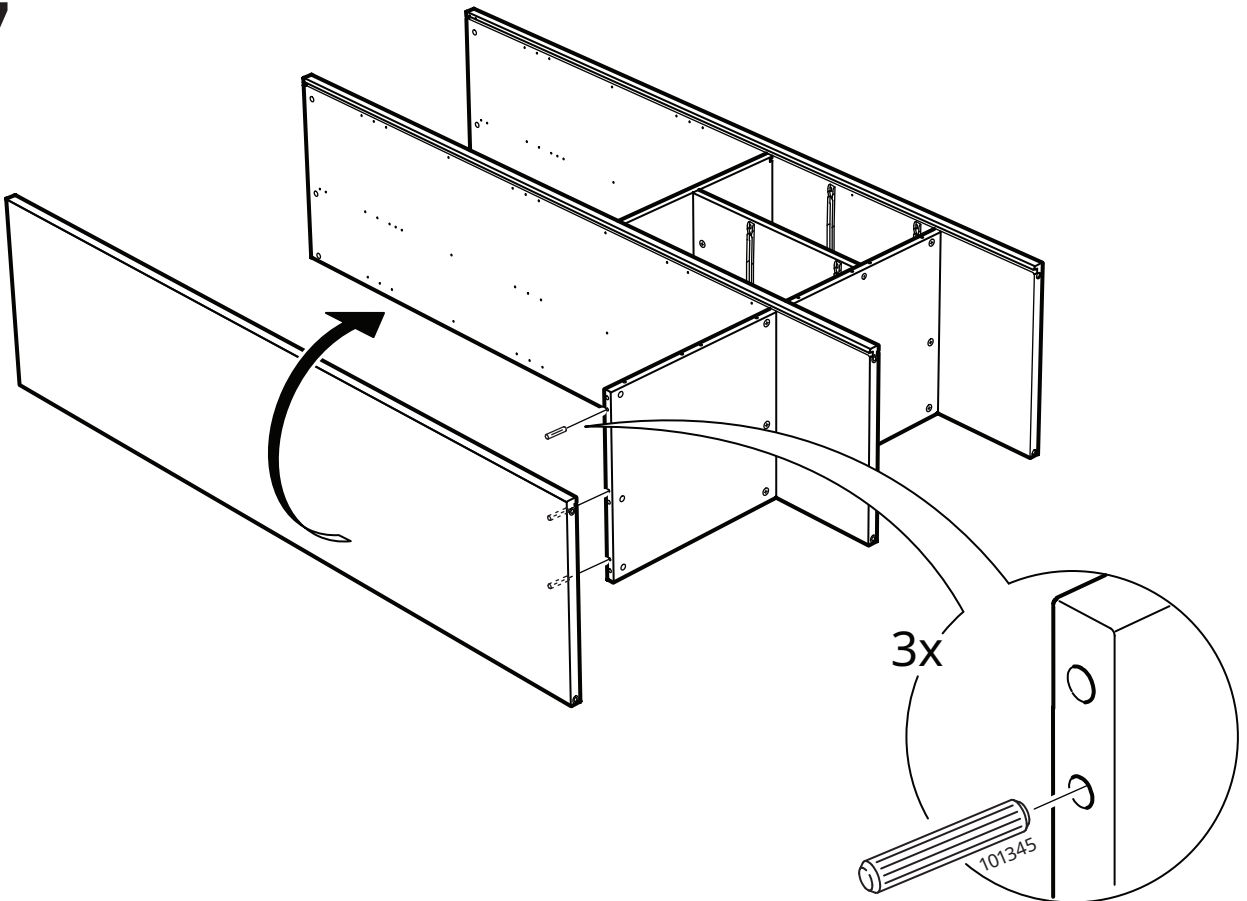

18

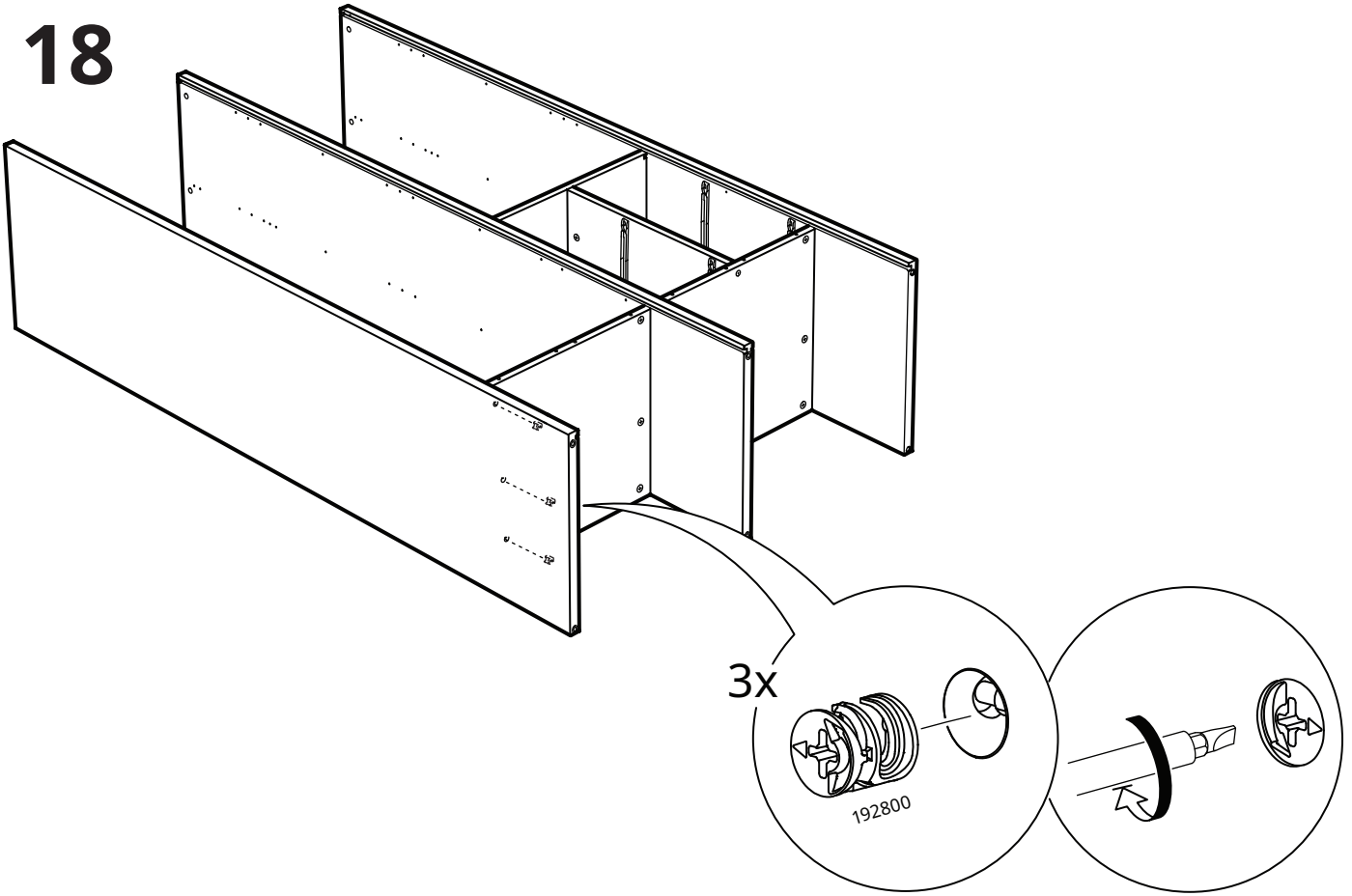

19

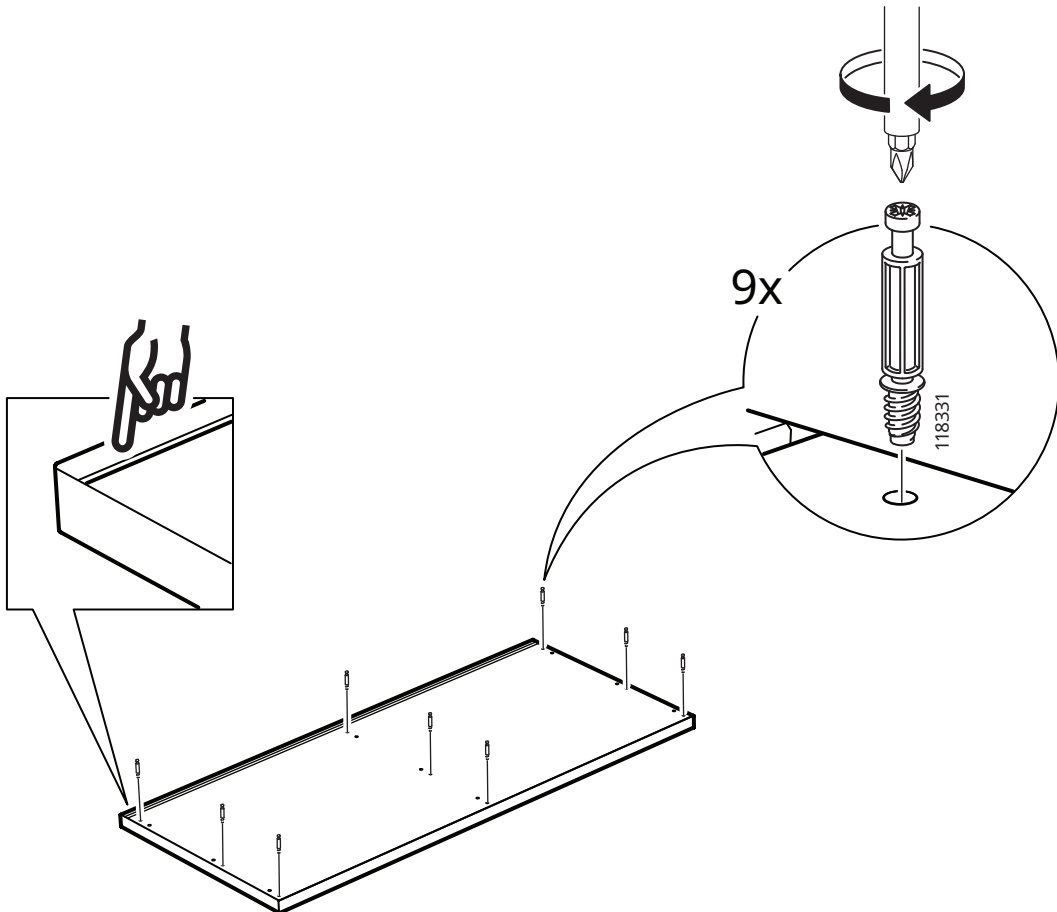



20

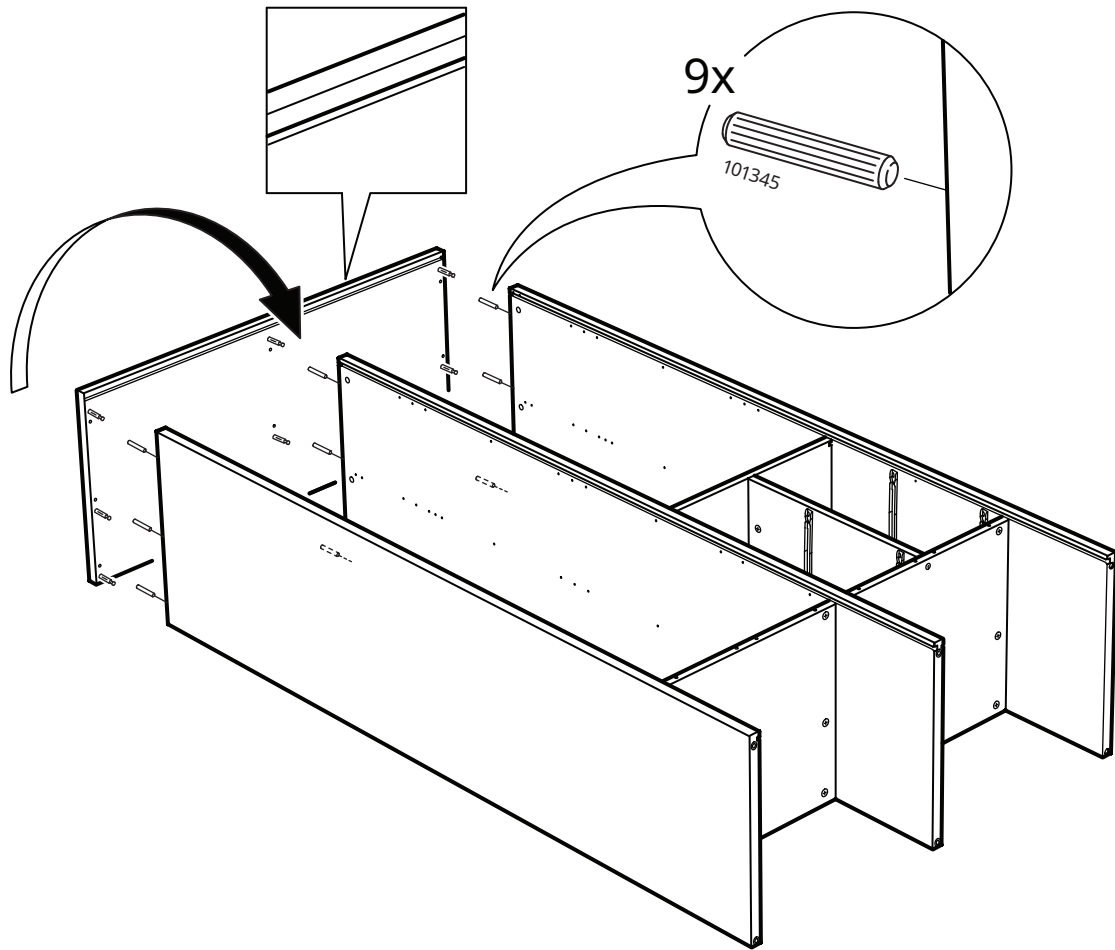

21

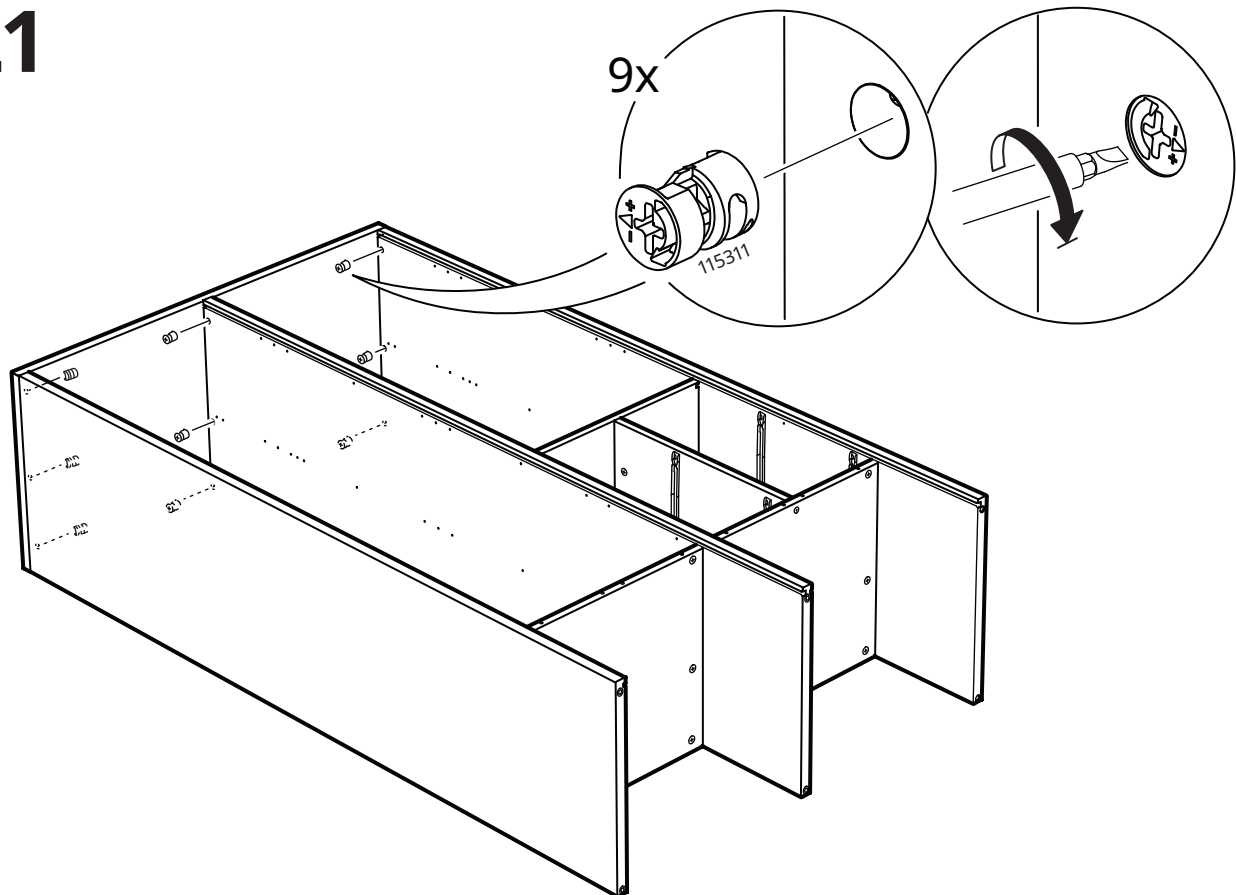

22

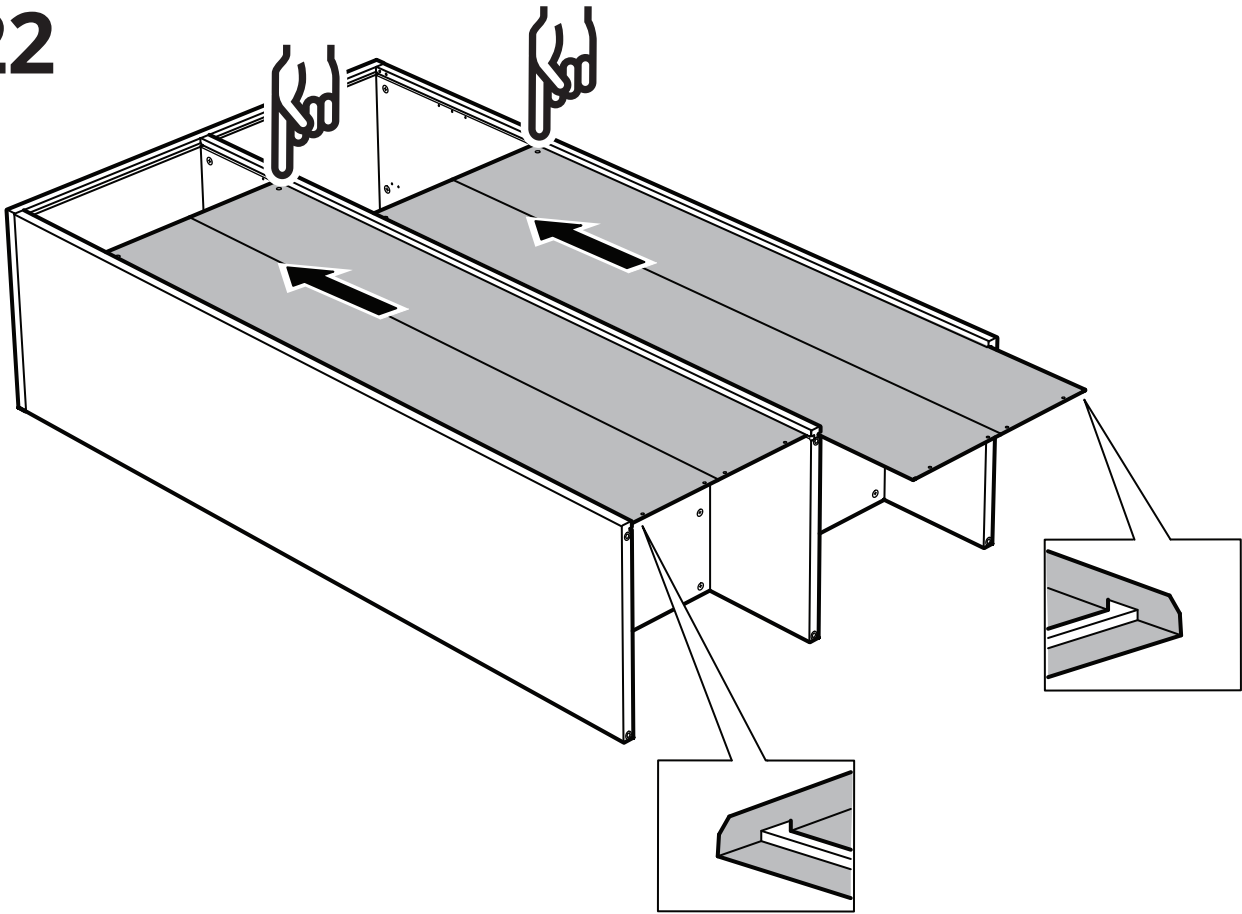

23

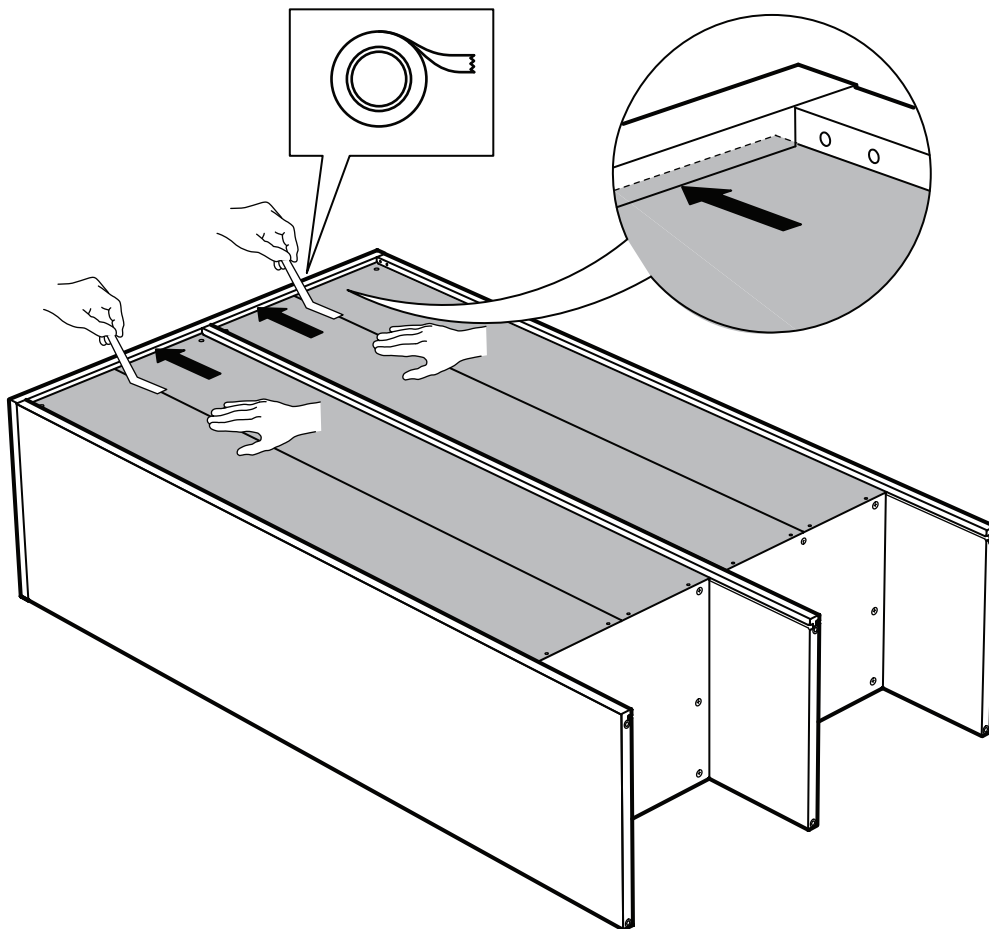

24

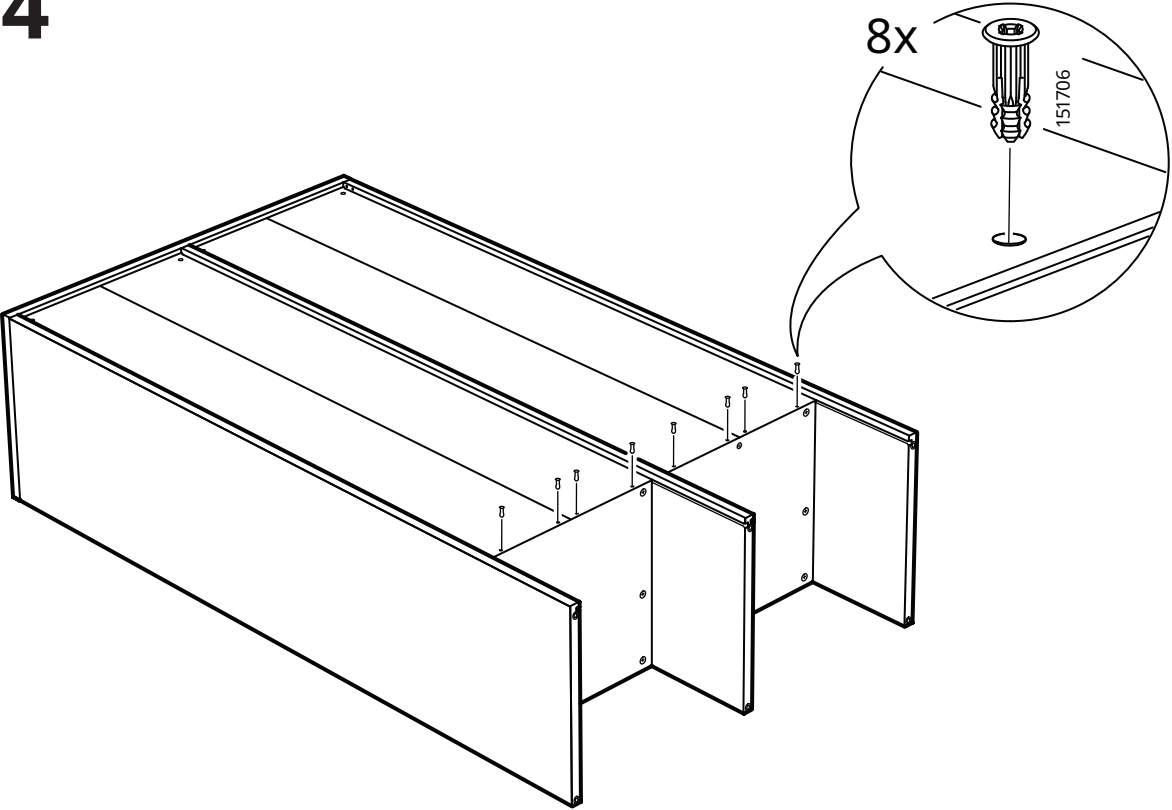

25

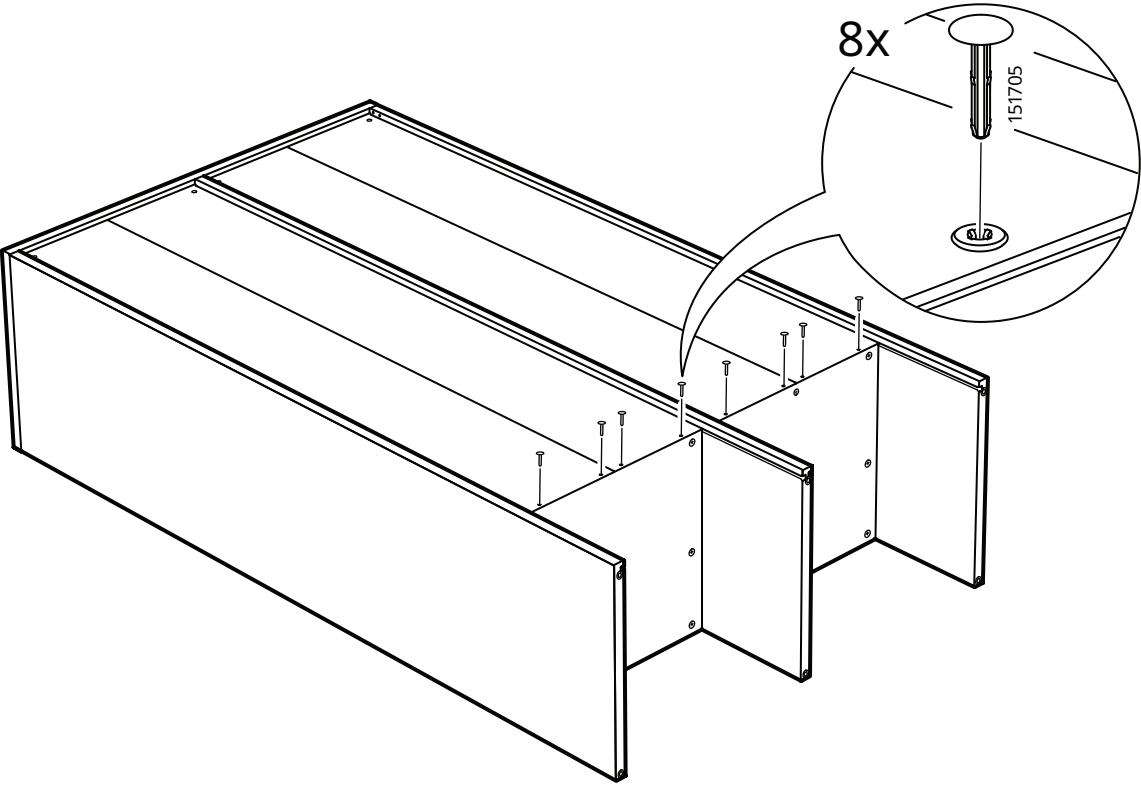

# 26

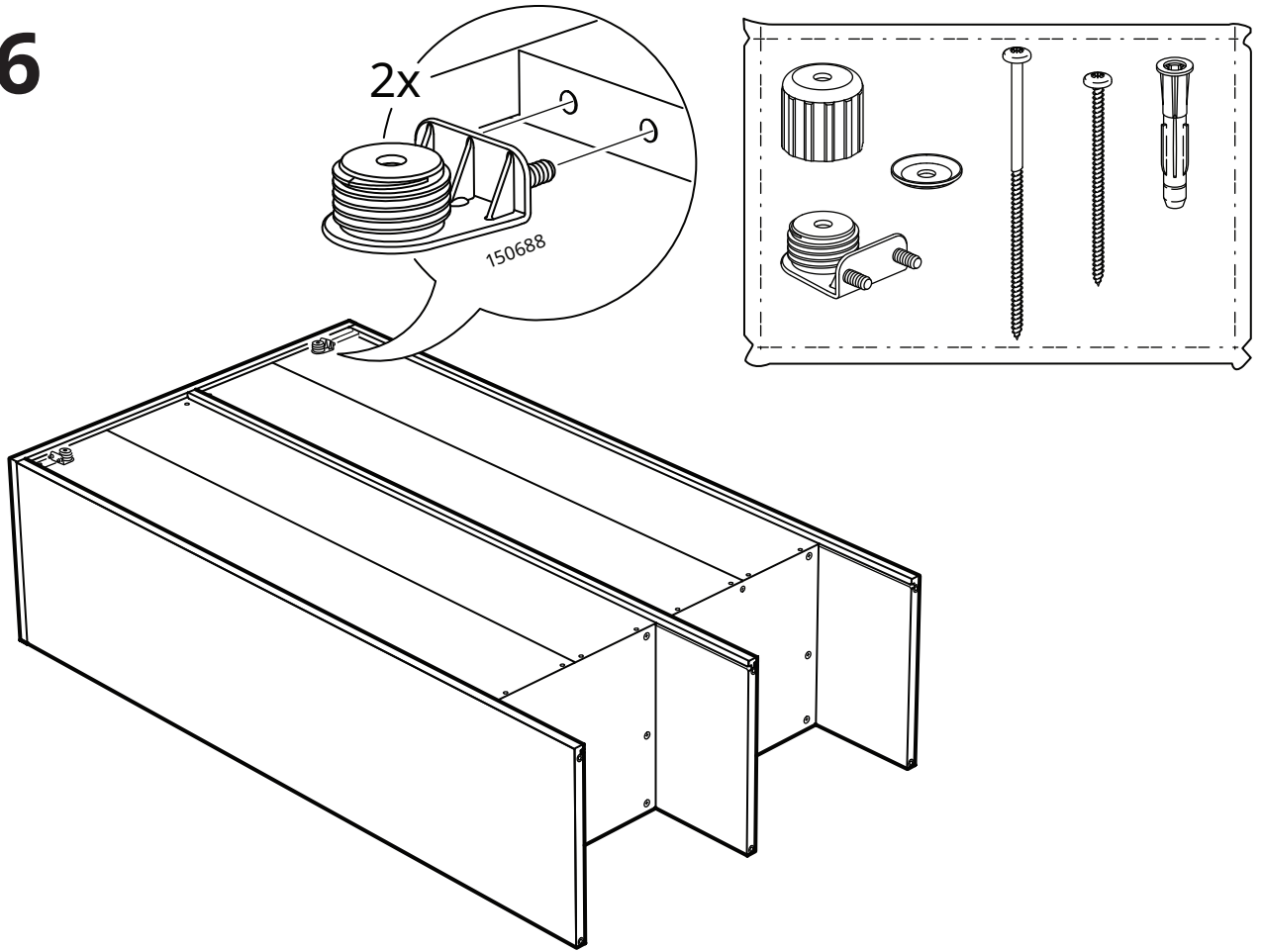

# 27

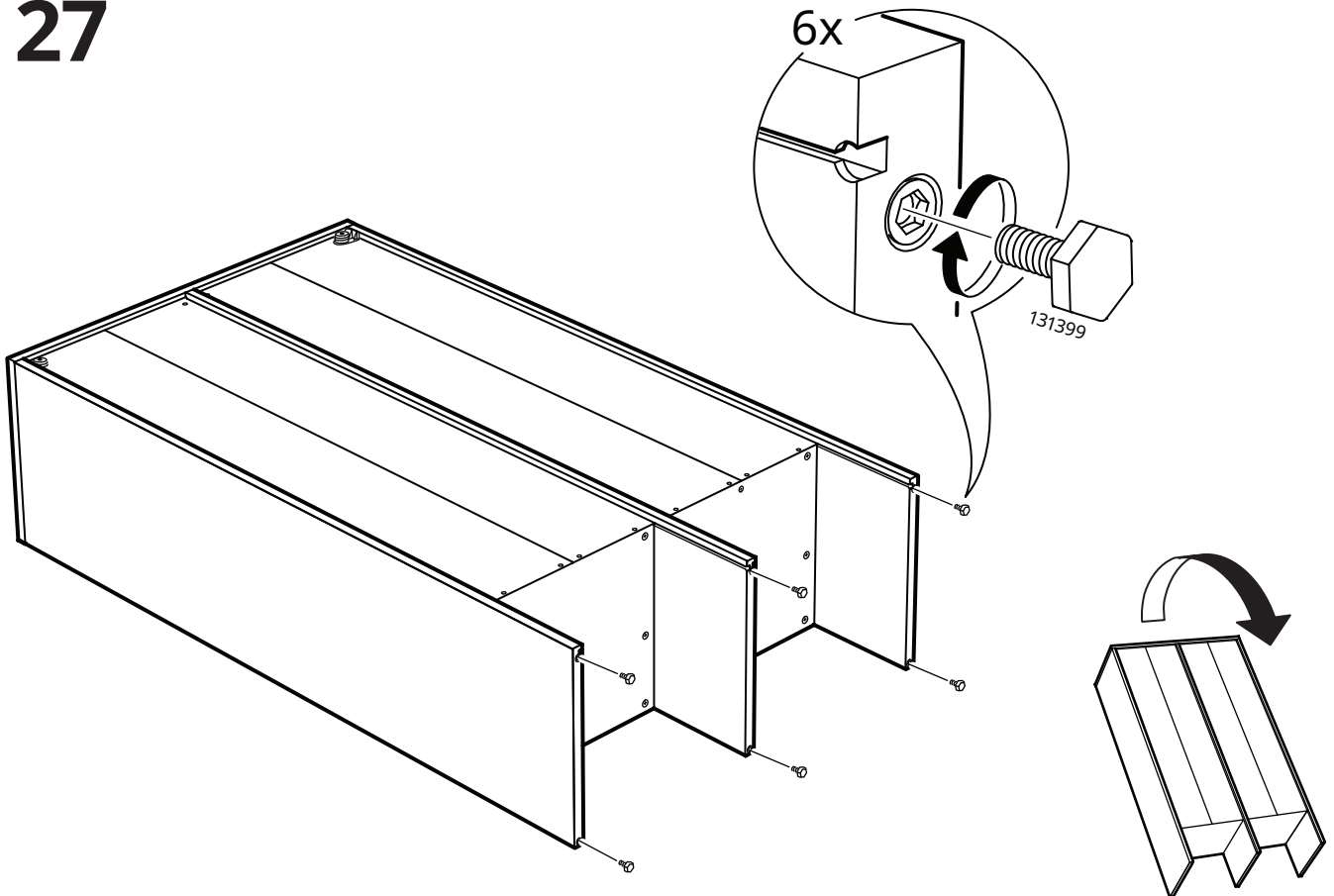

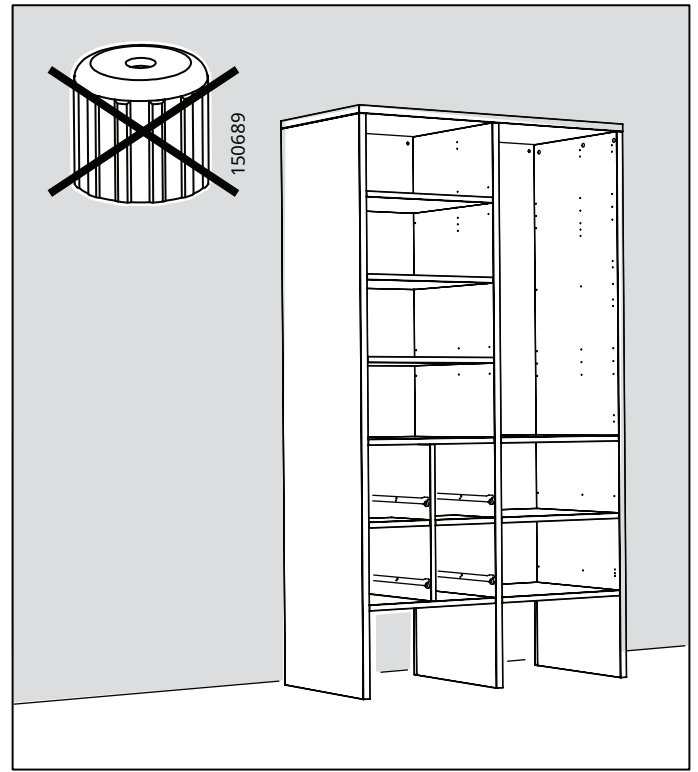
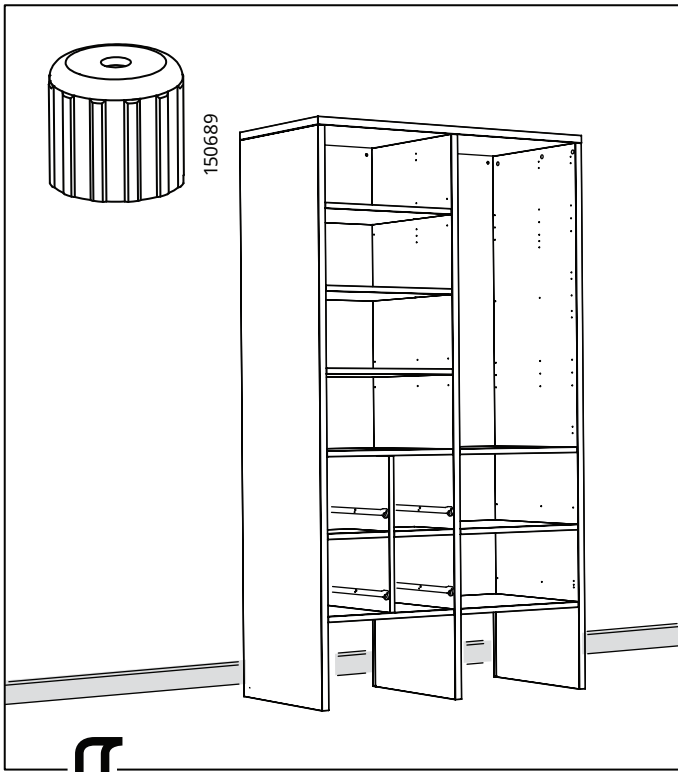

28

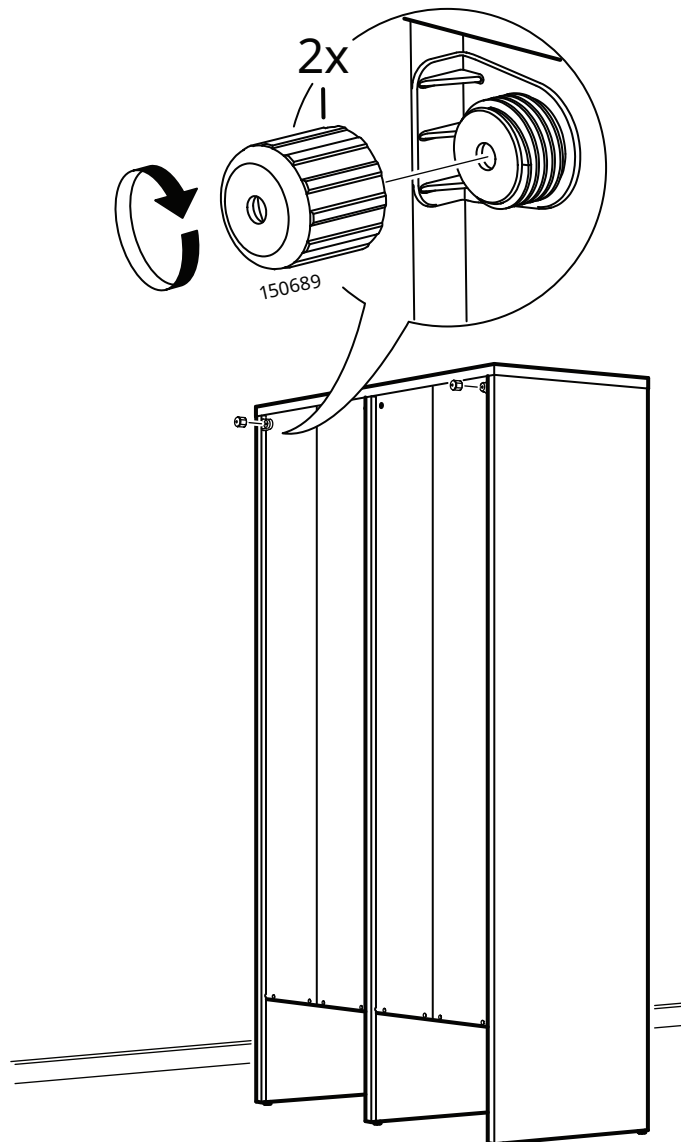

29

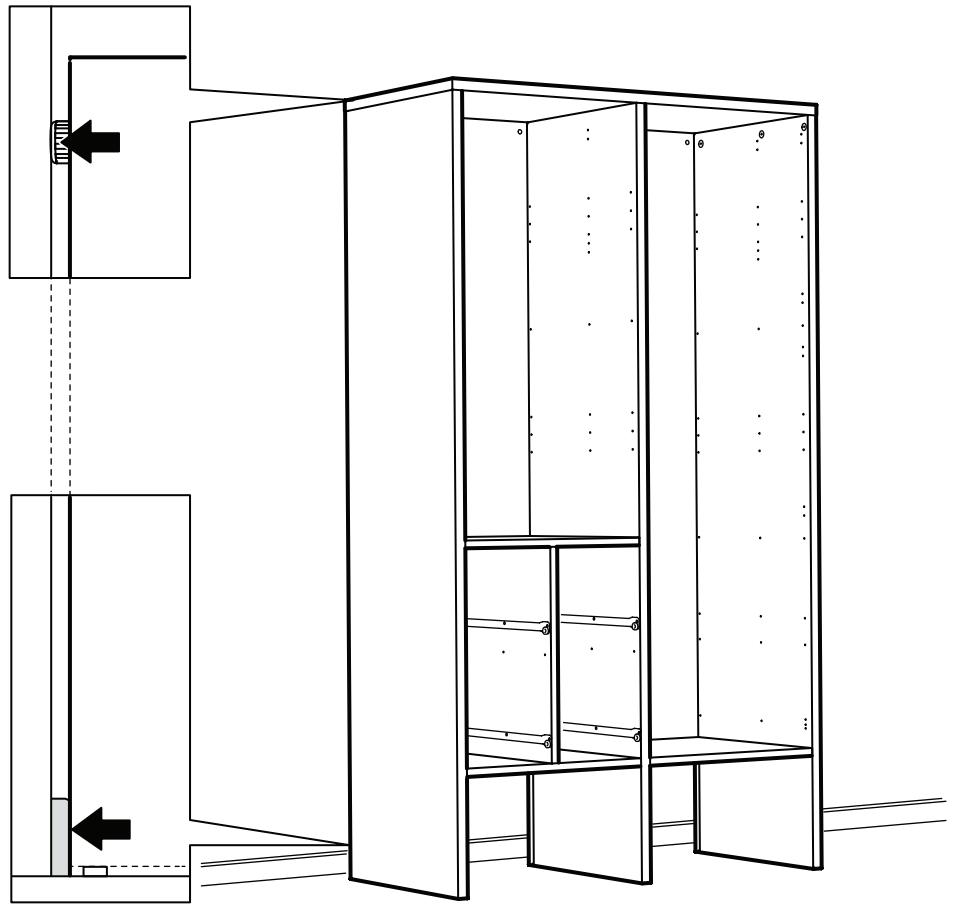
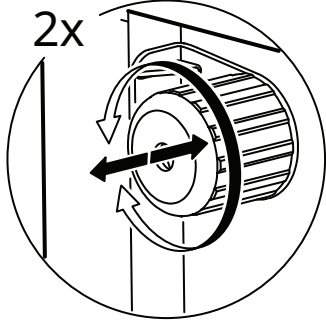

30

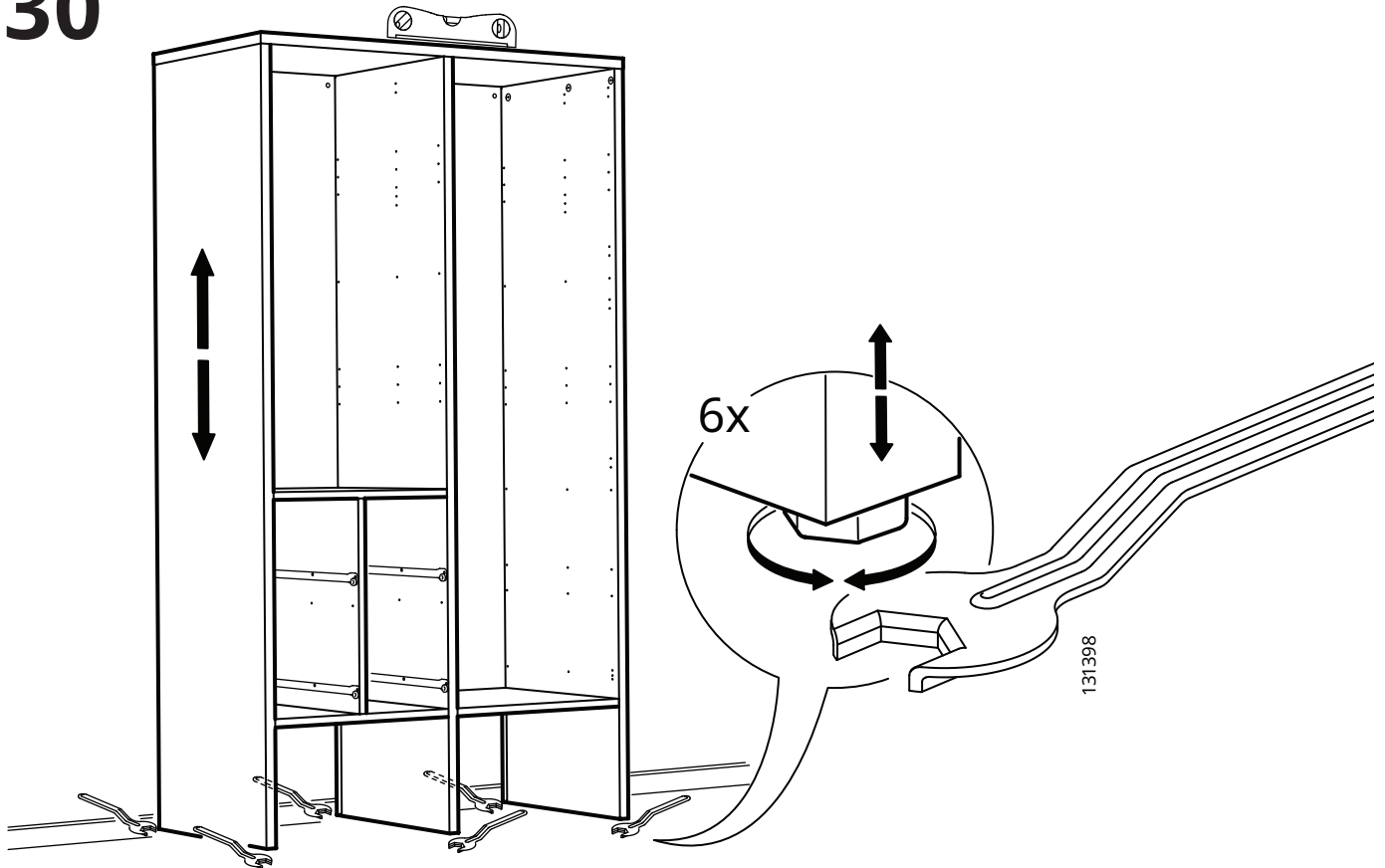

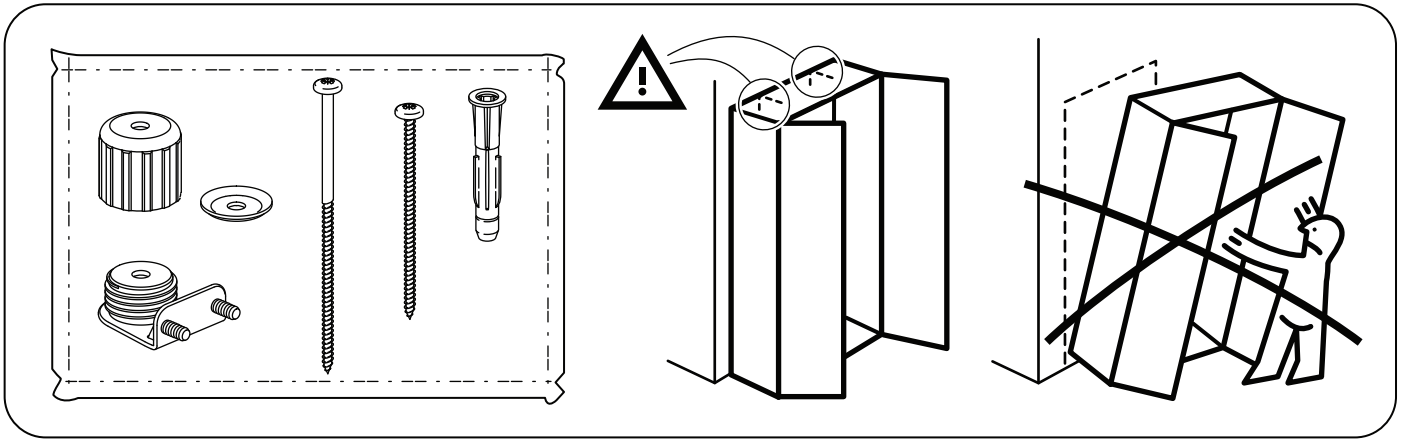

31

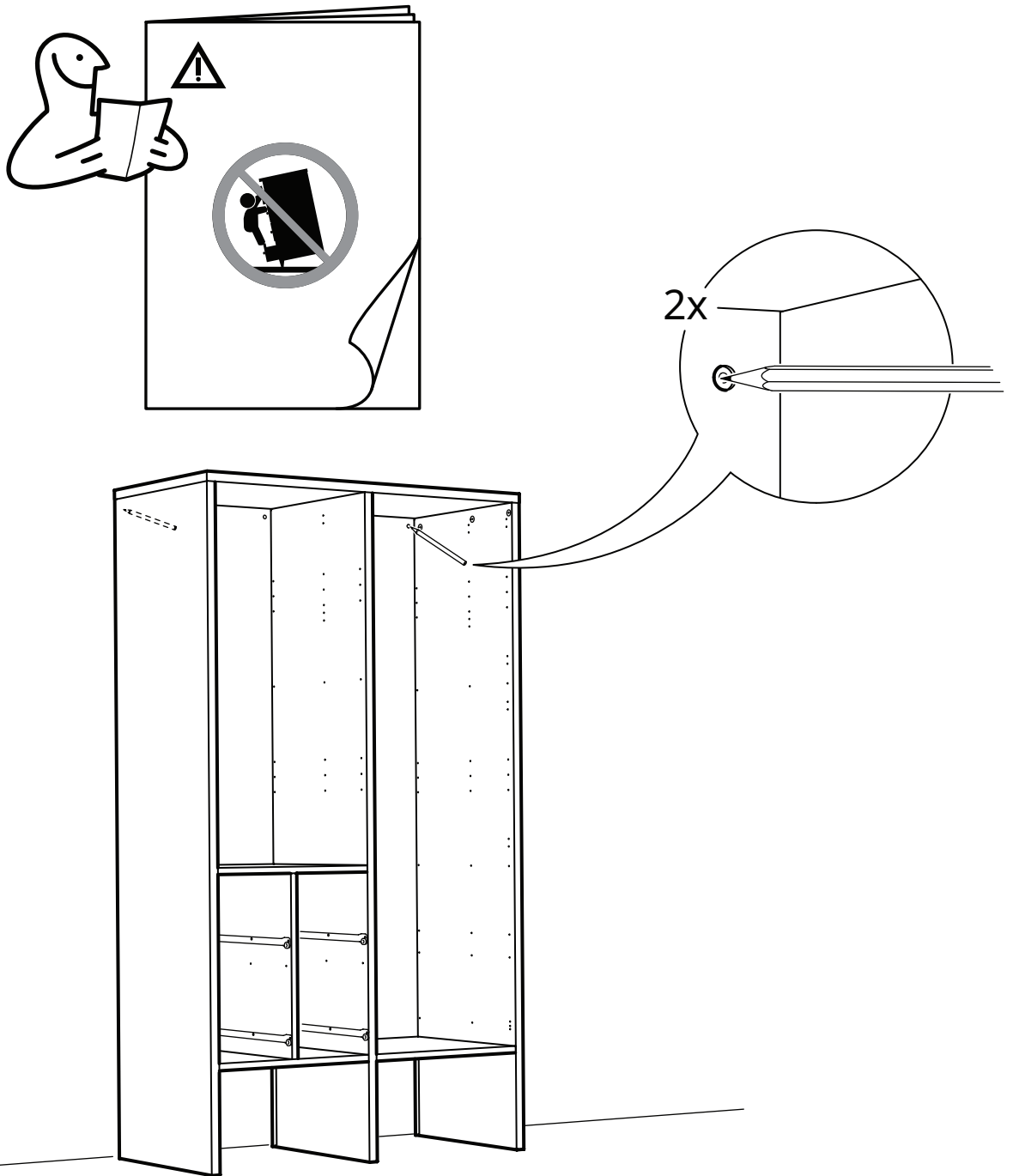

# 32

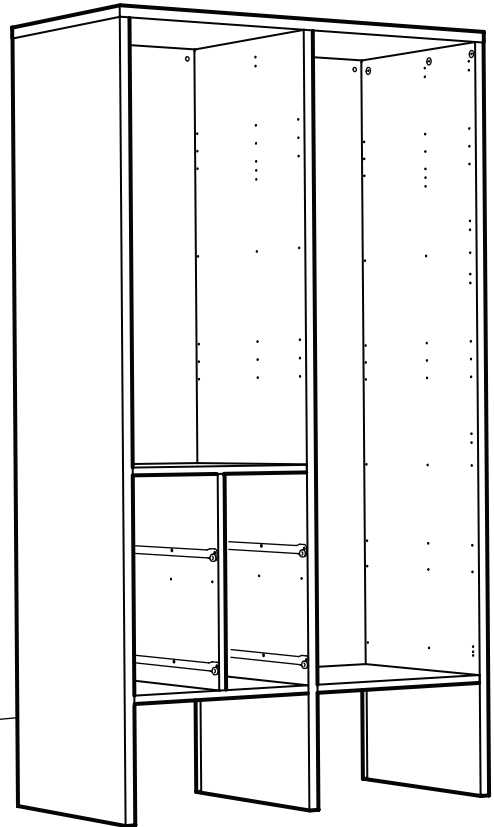
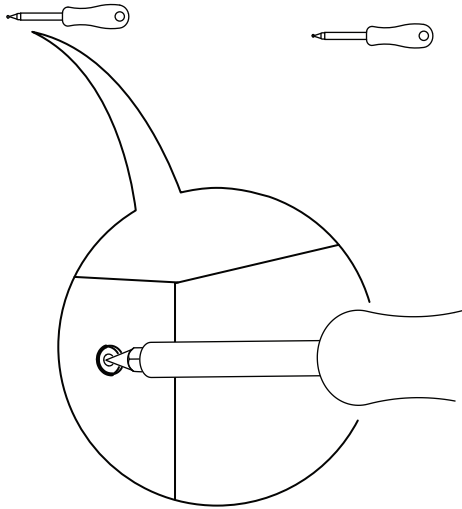

# 33

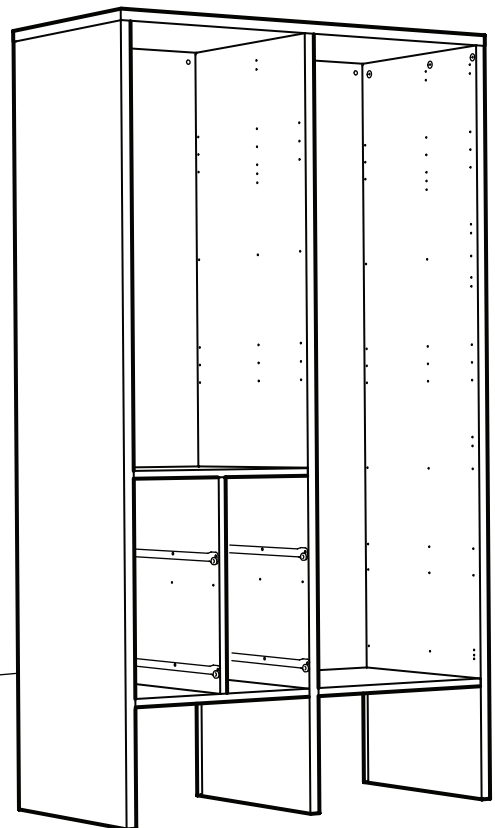
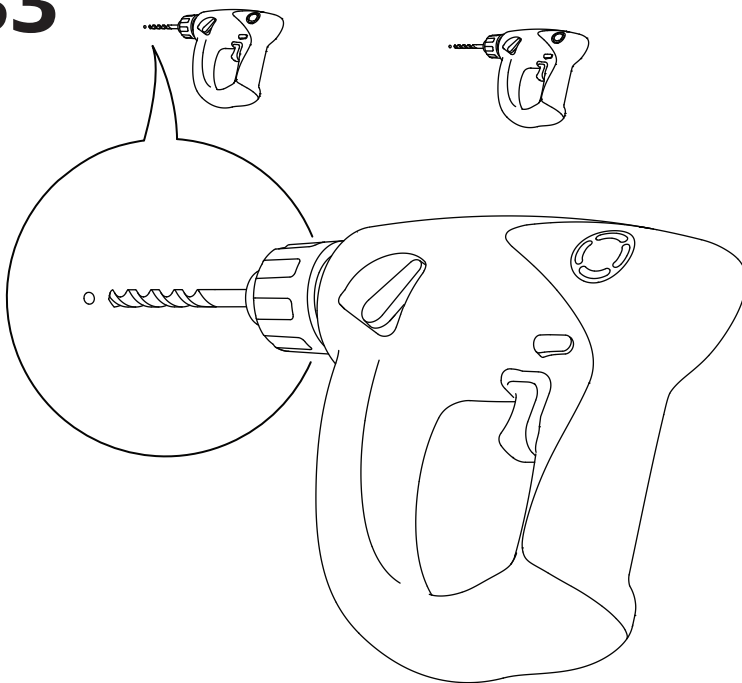



# 34

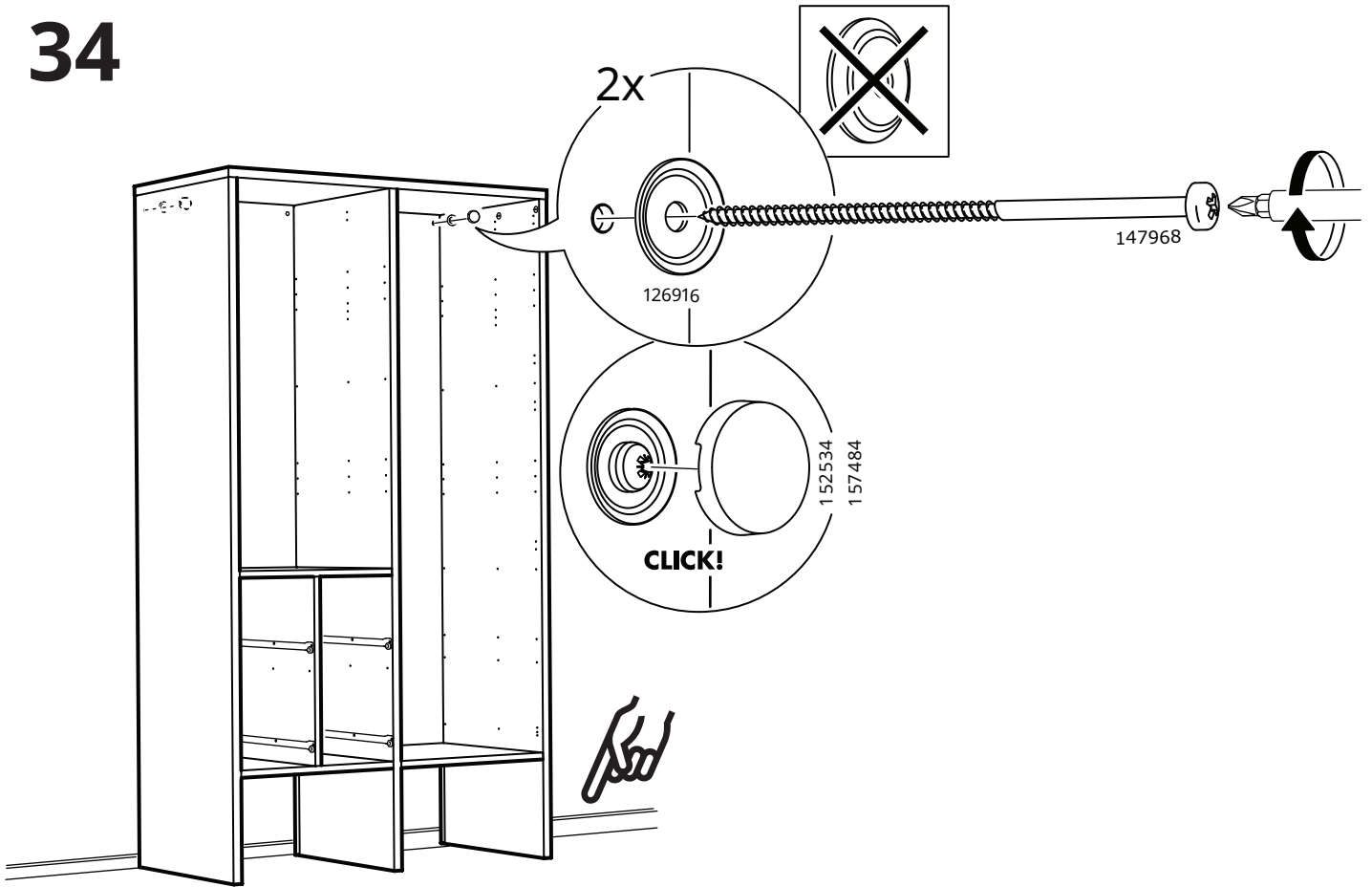

# 35

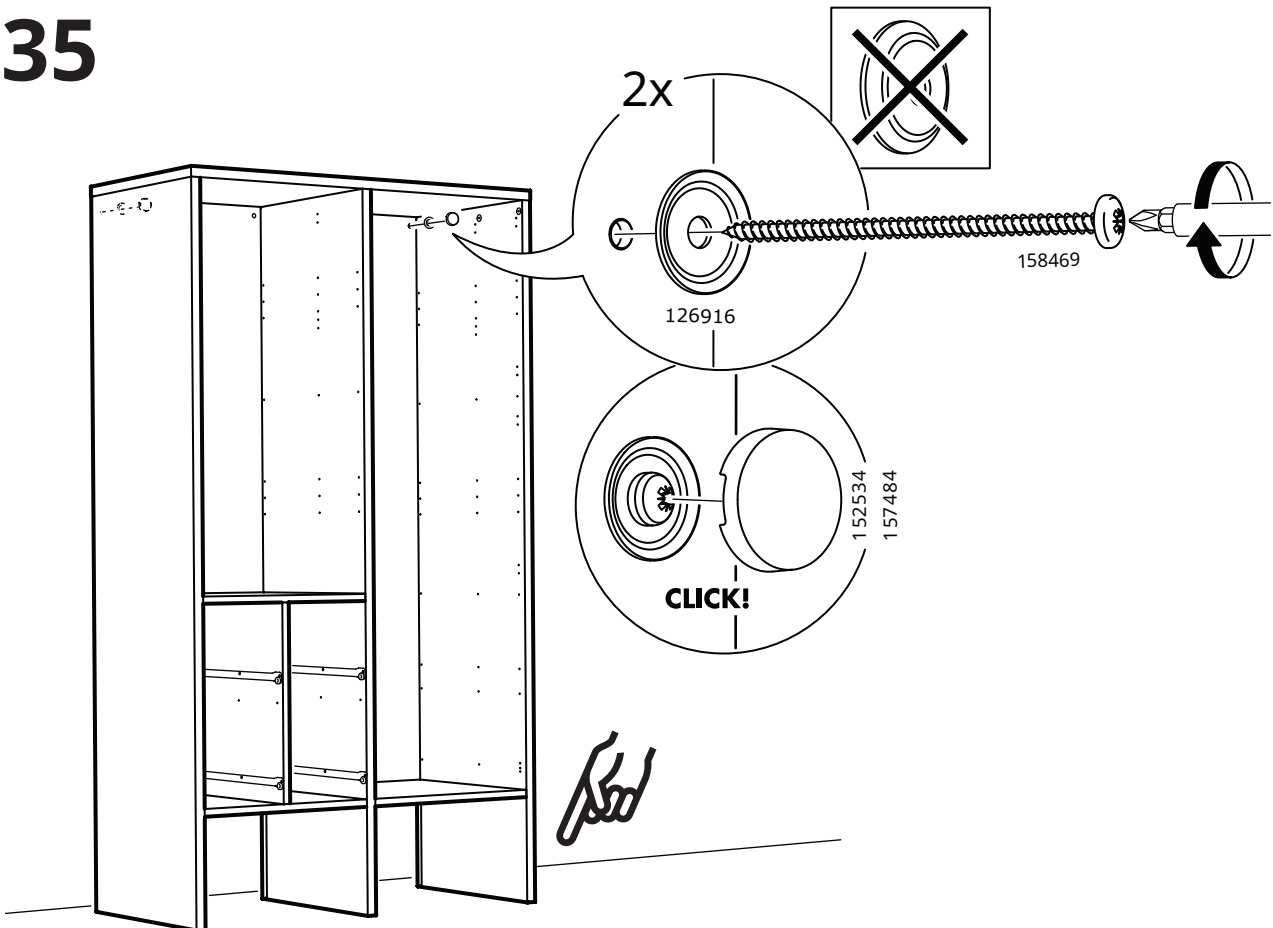

# 36

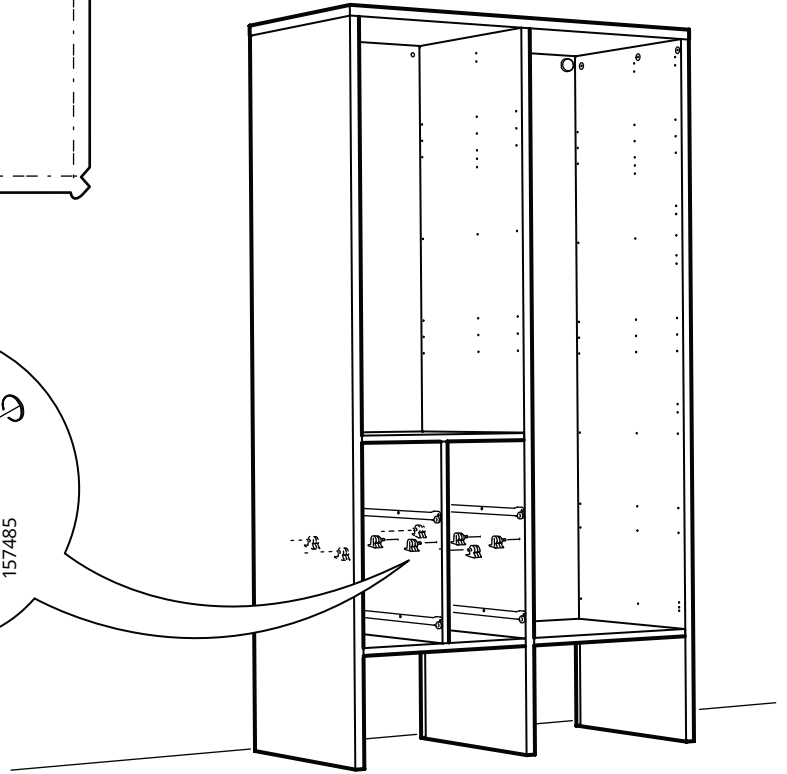
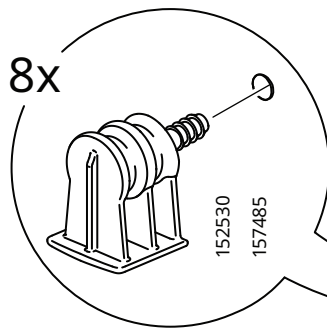
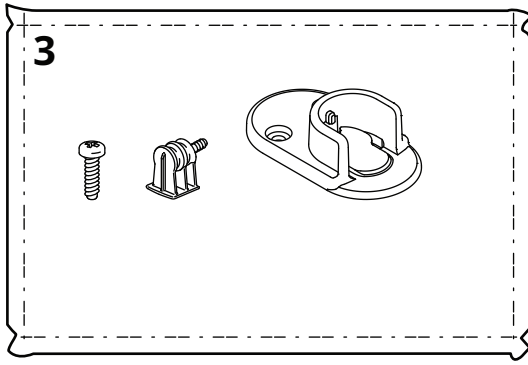

# 37

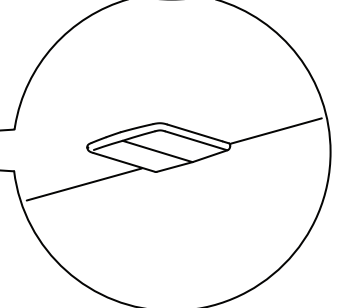
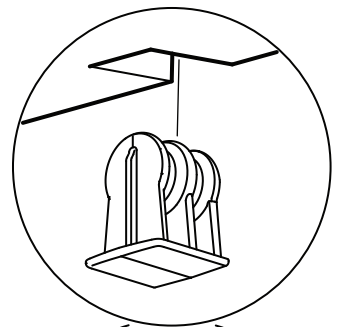
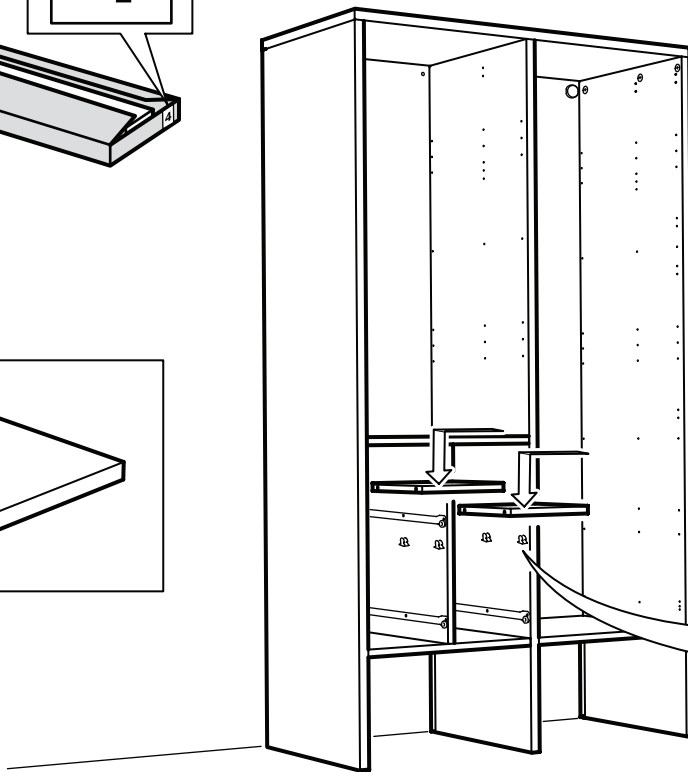
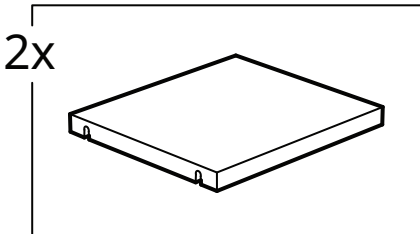
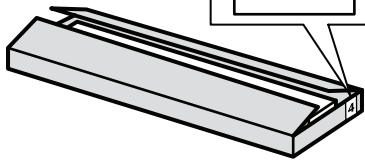

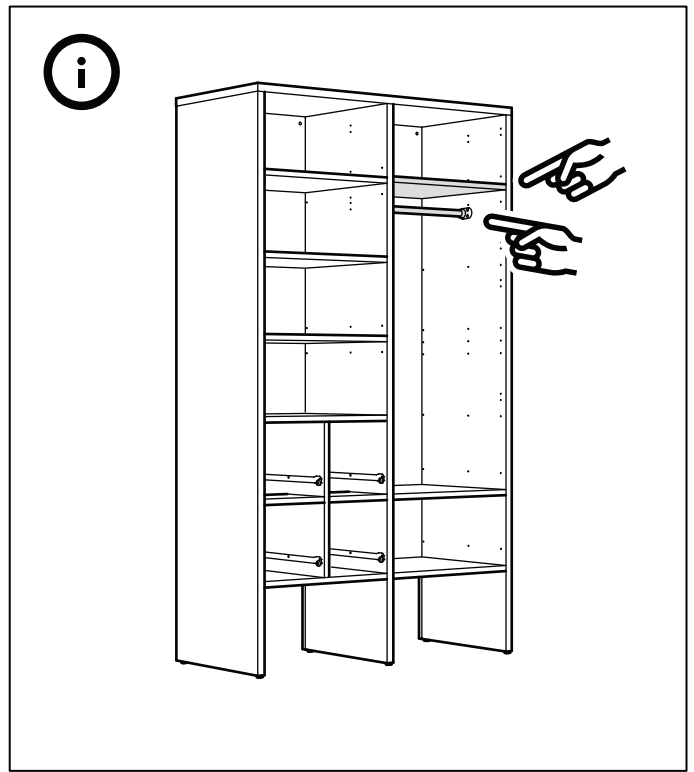
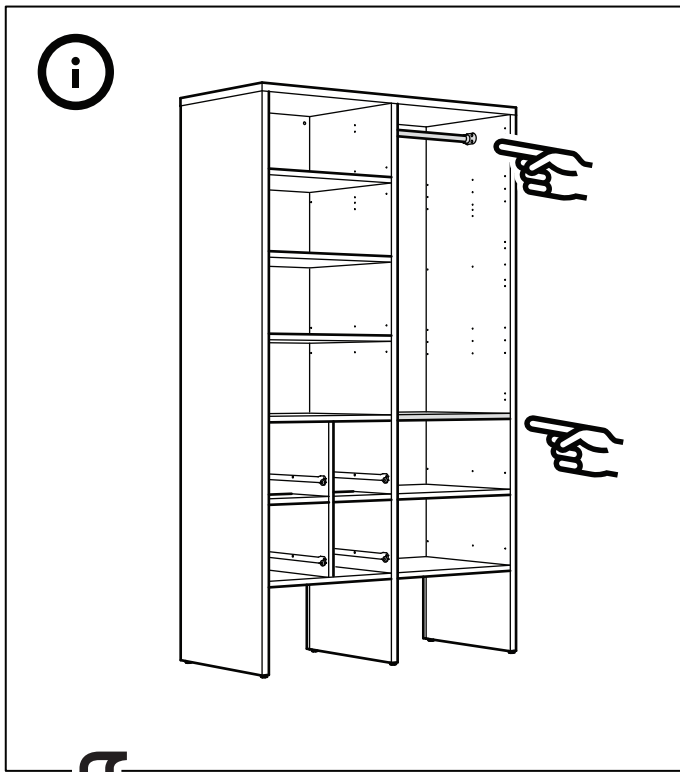

**38**

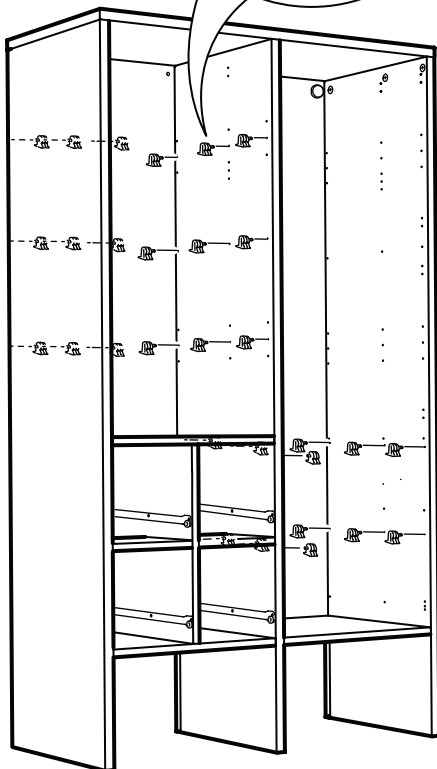
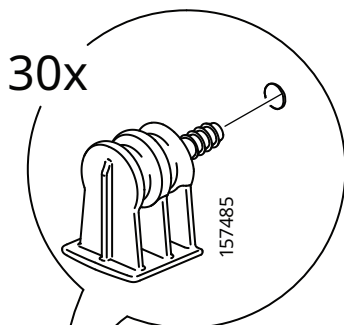

**39**

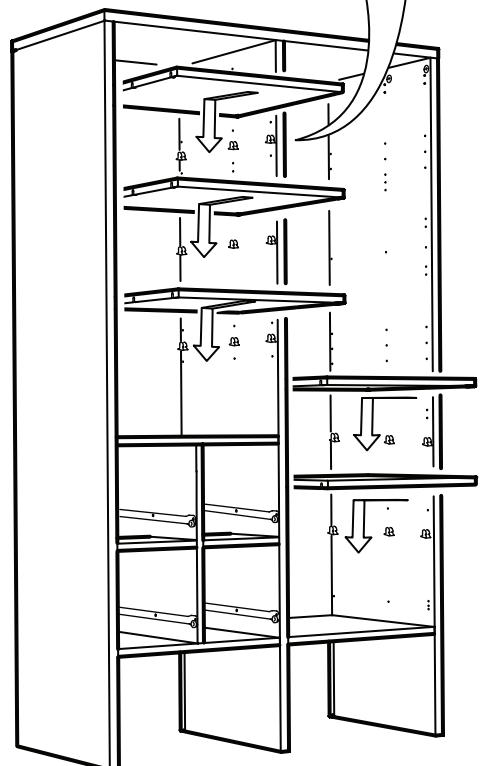
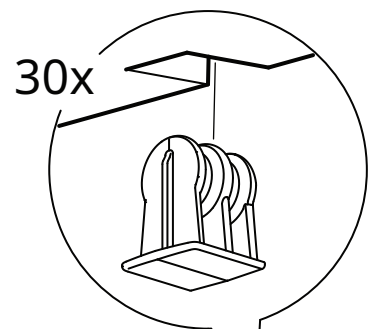

# 40

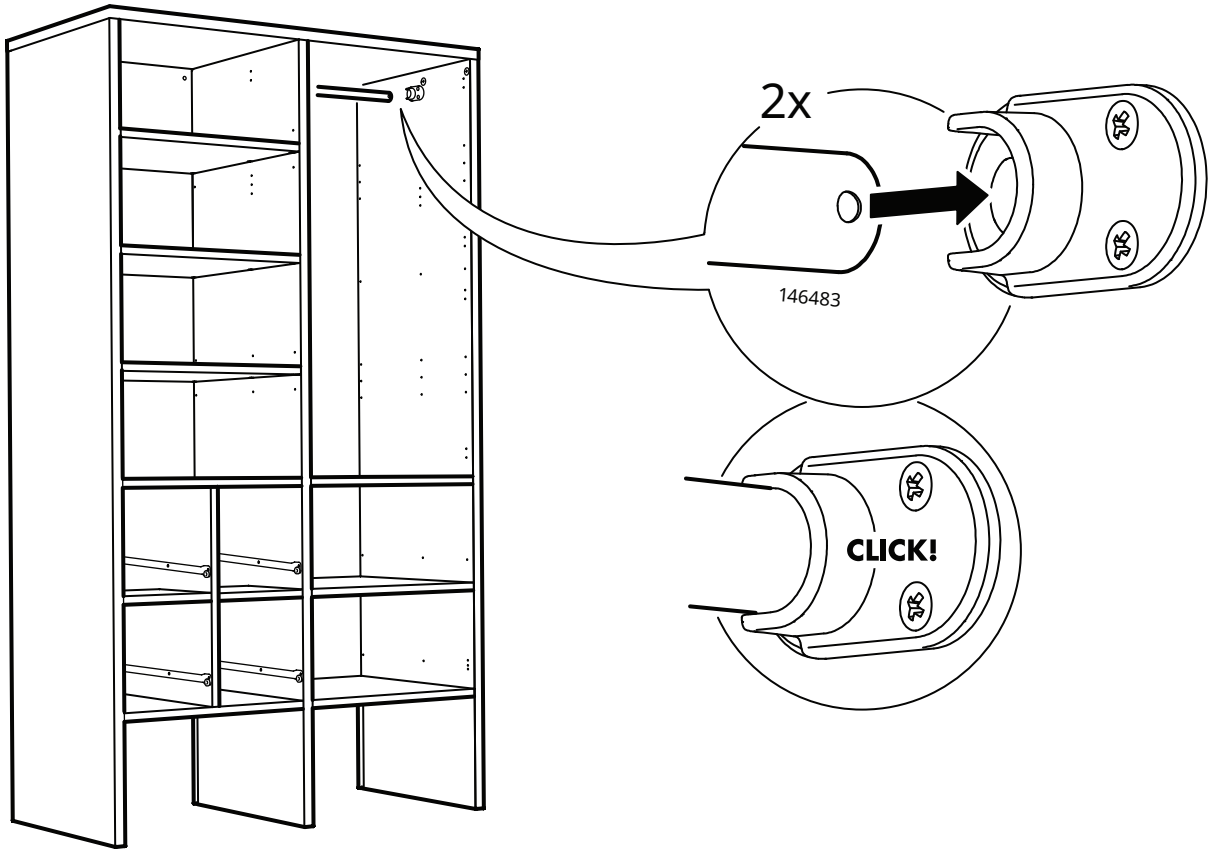

# 41

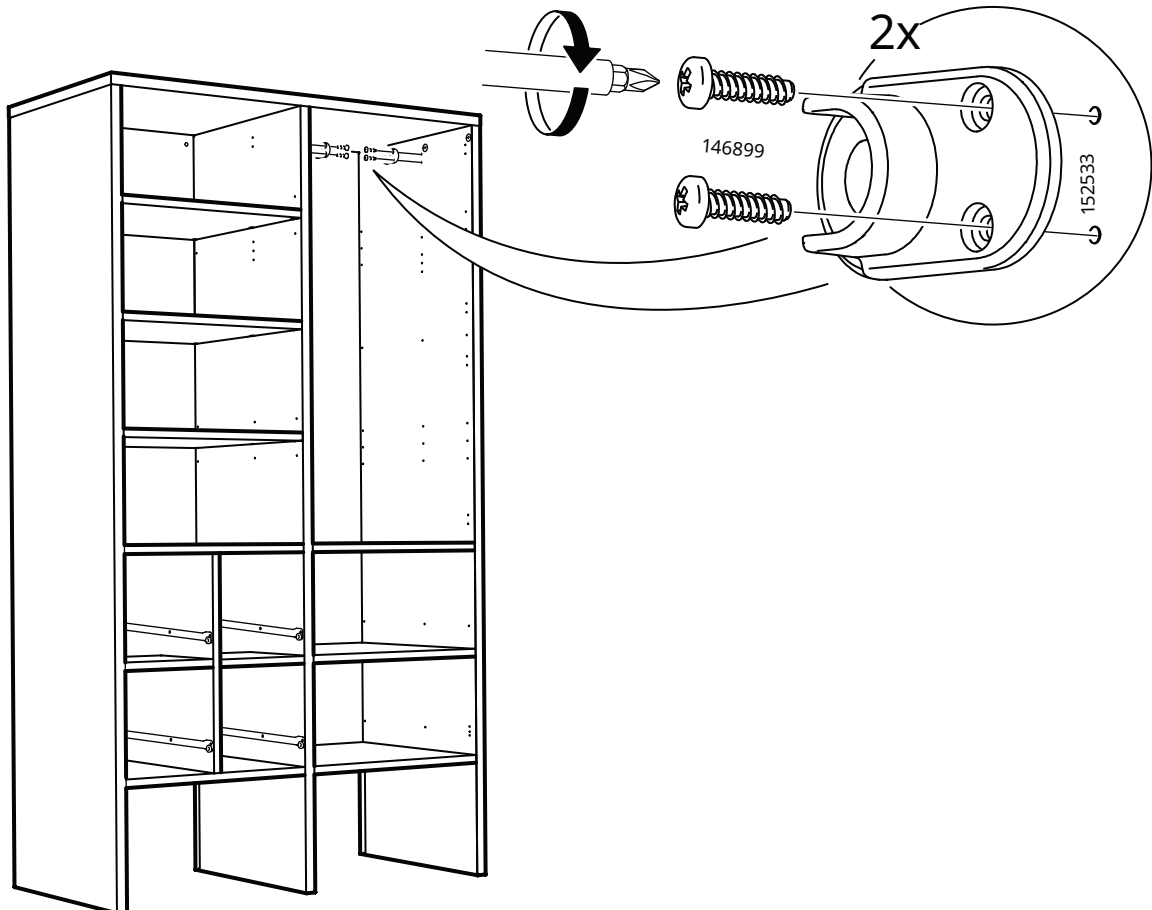

42

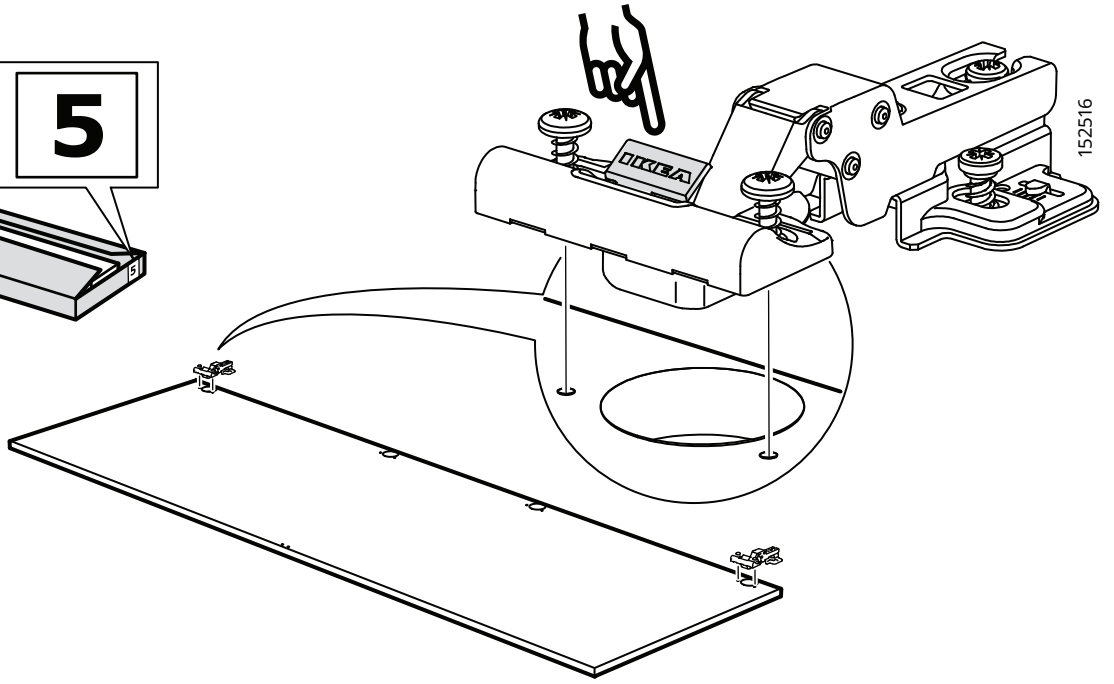
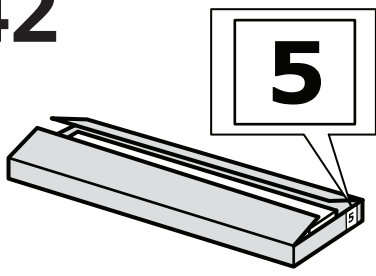

43

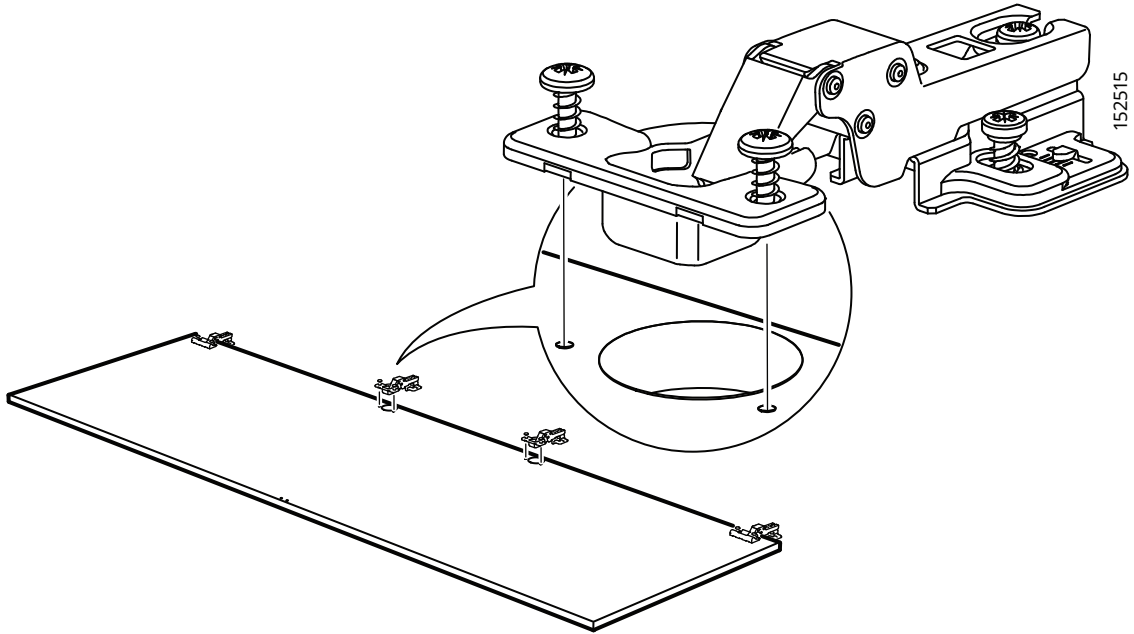

44

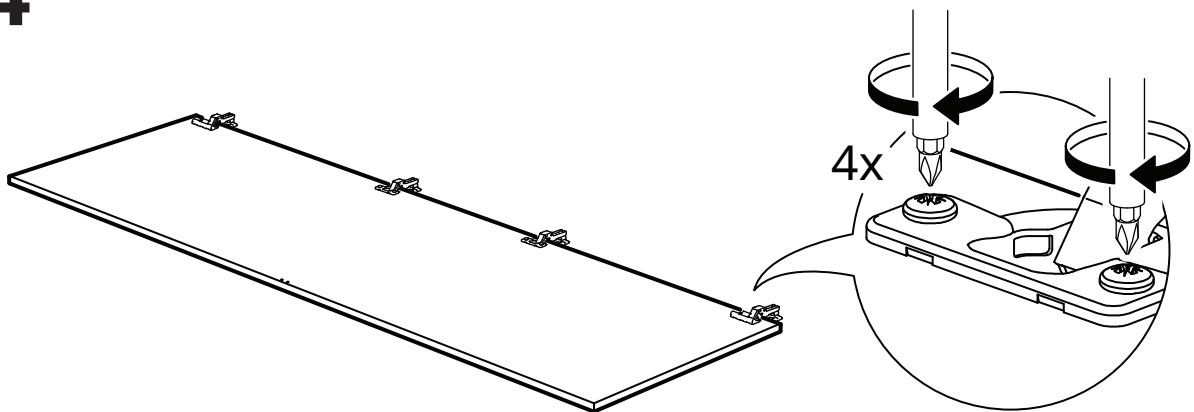

# 45

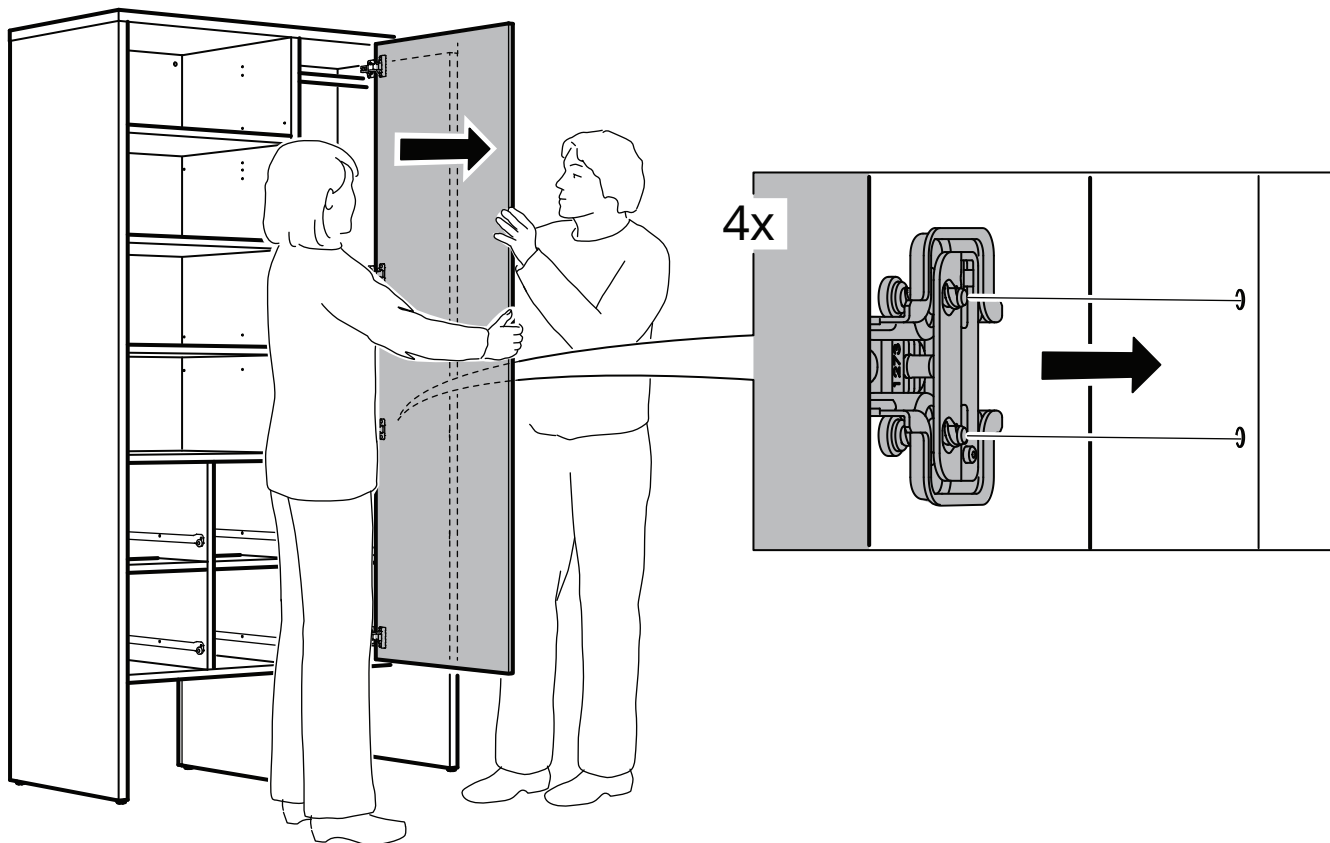

# 46

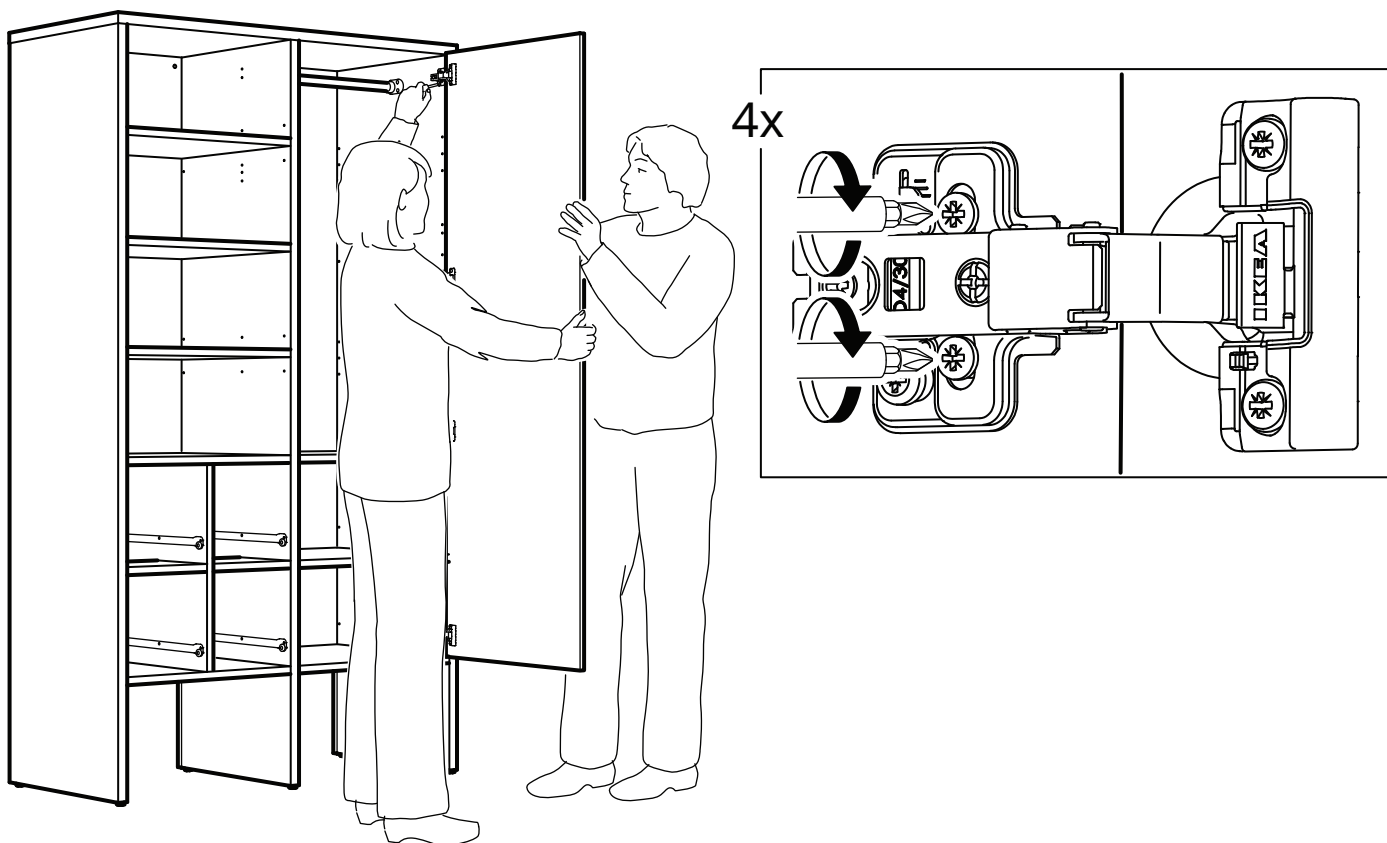

47

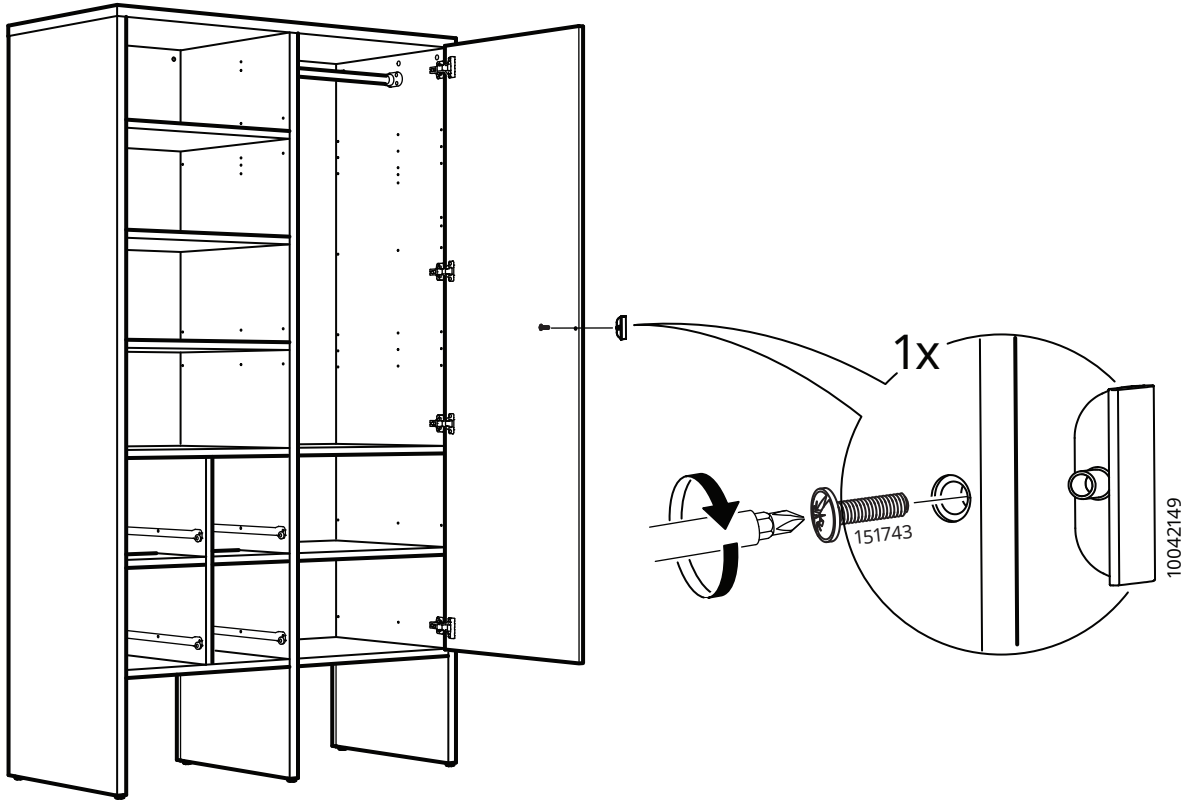

48

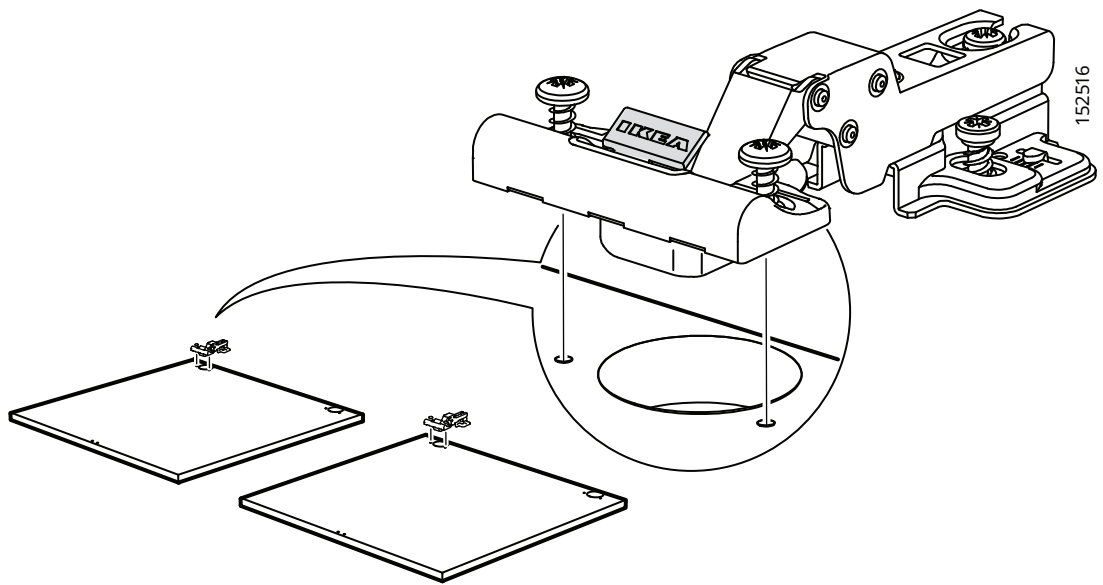

49

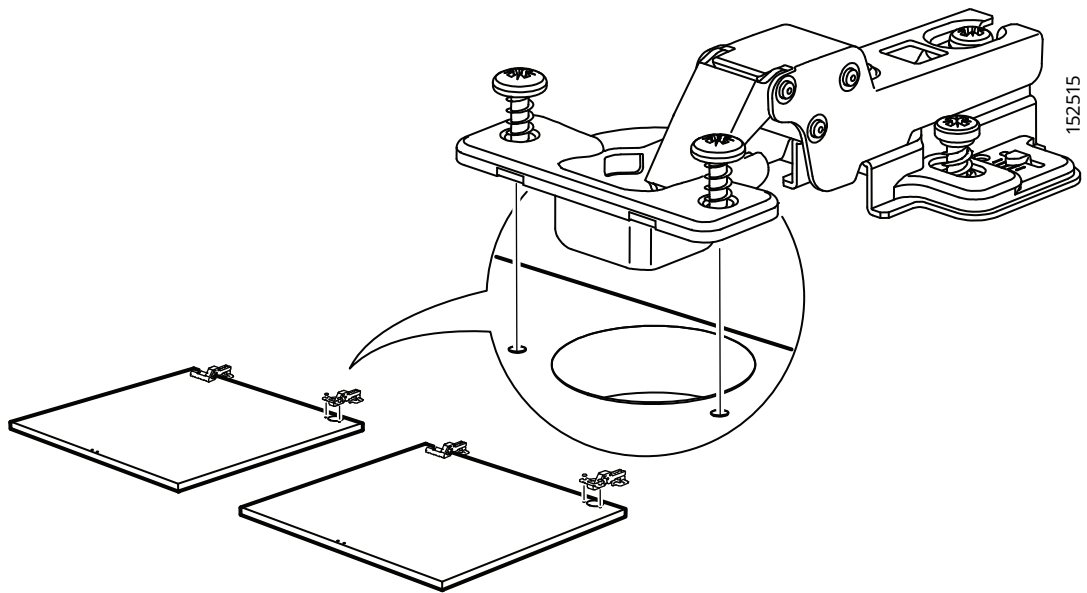

50

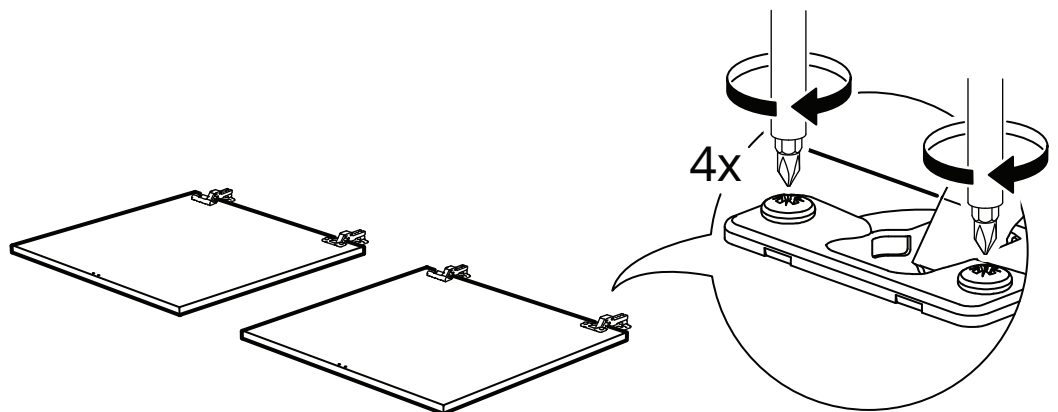



# 51

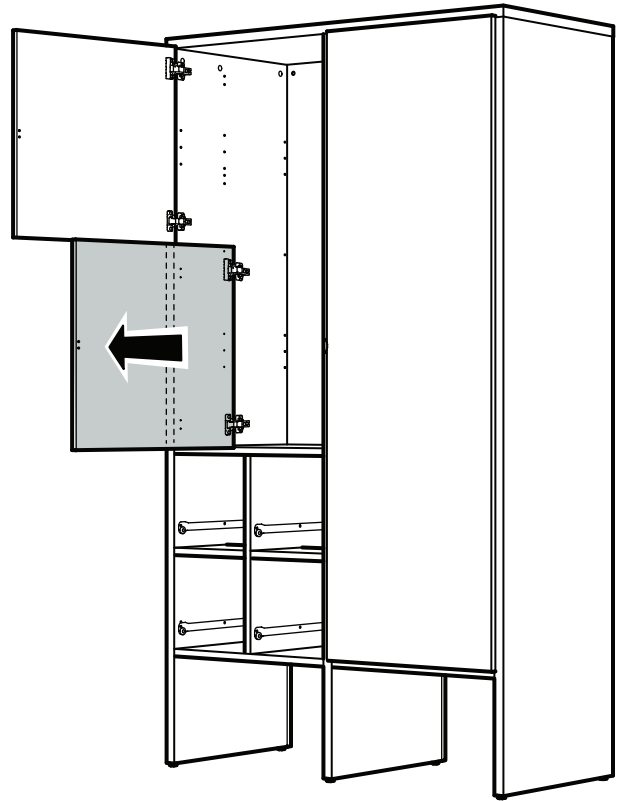
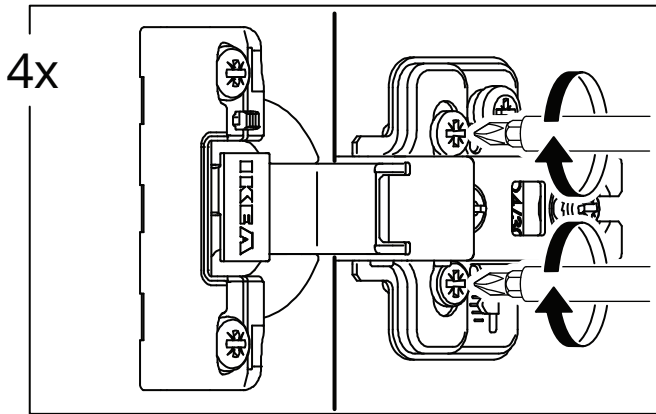
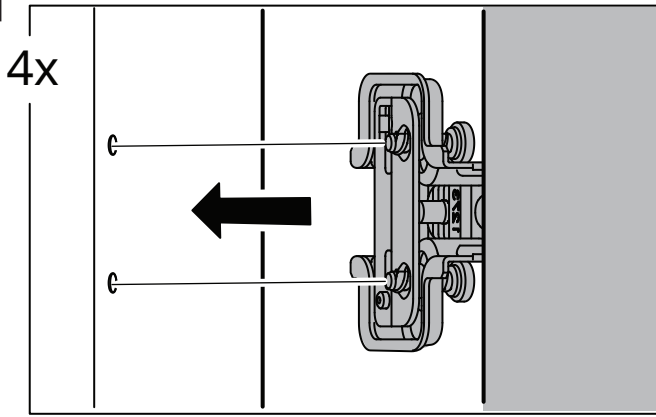

# 52

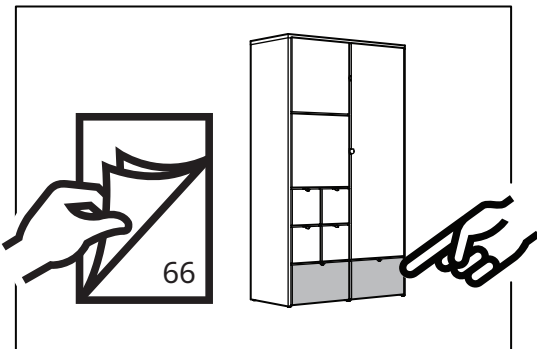
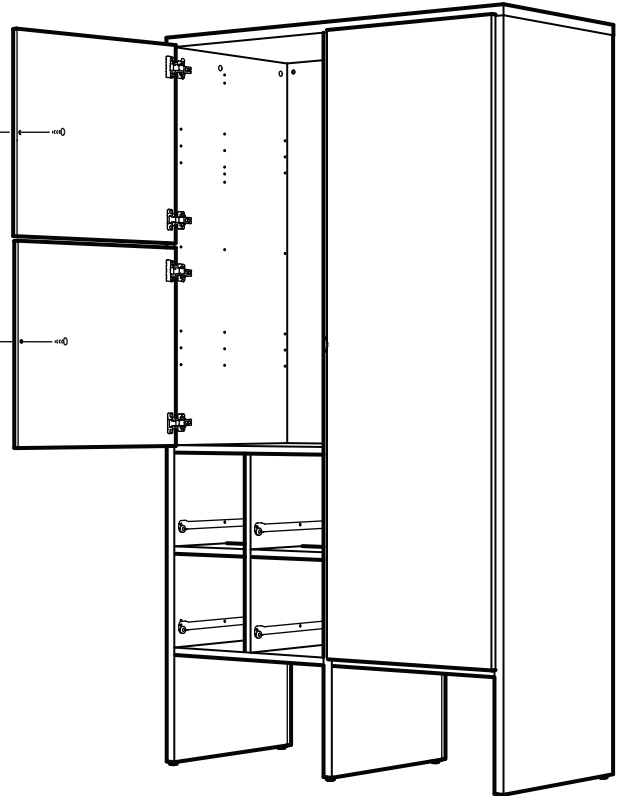
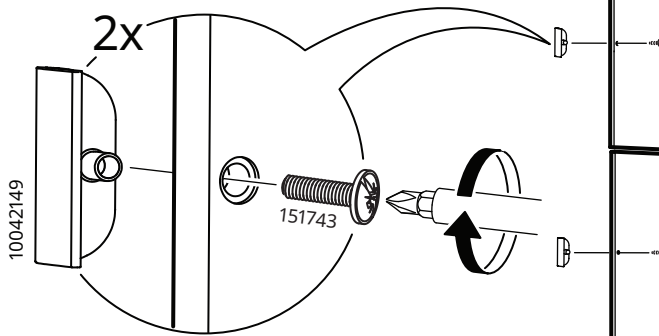

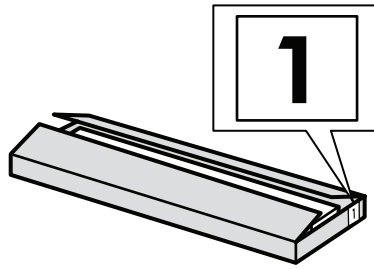
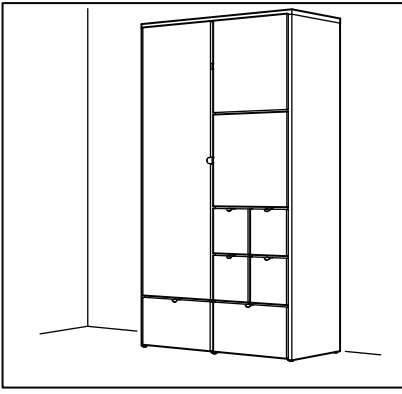

1

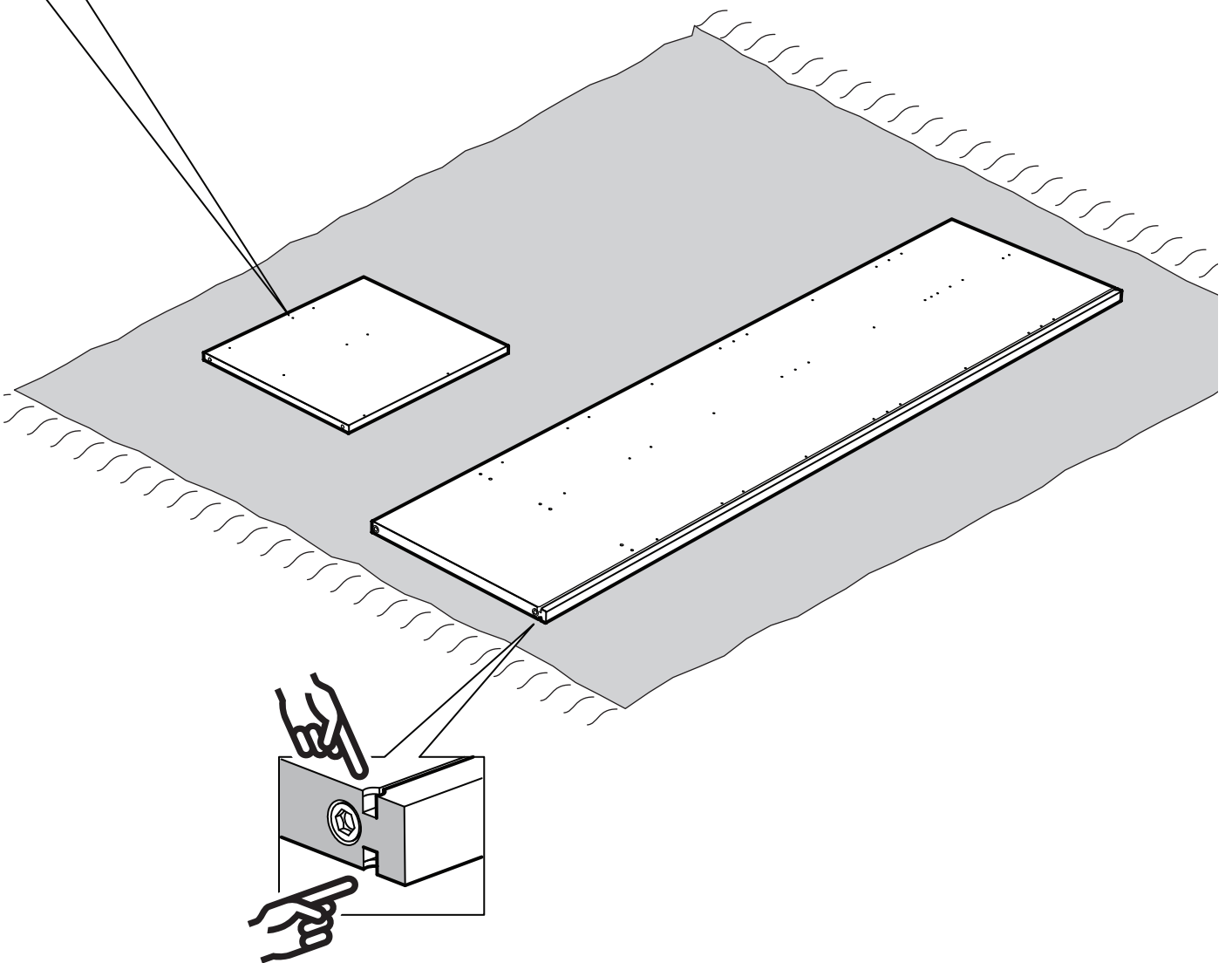
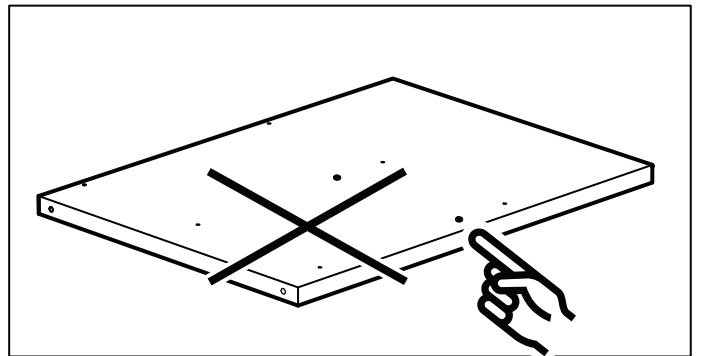
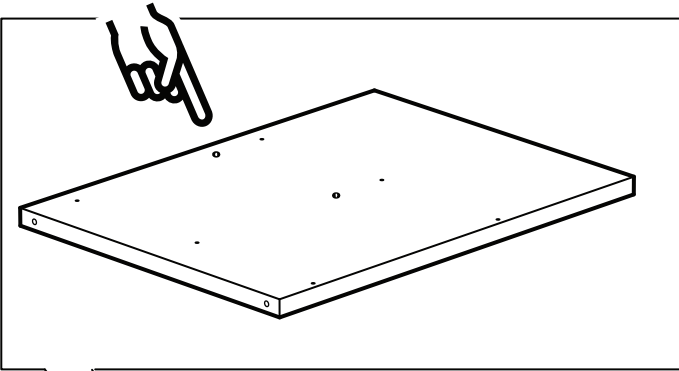

2

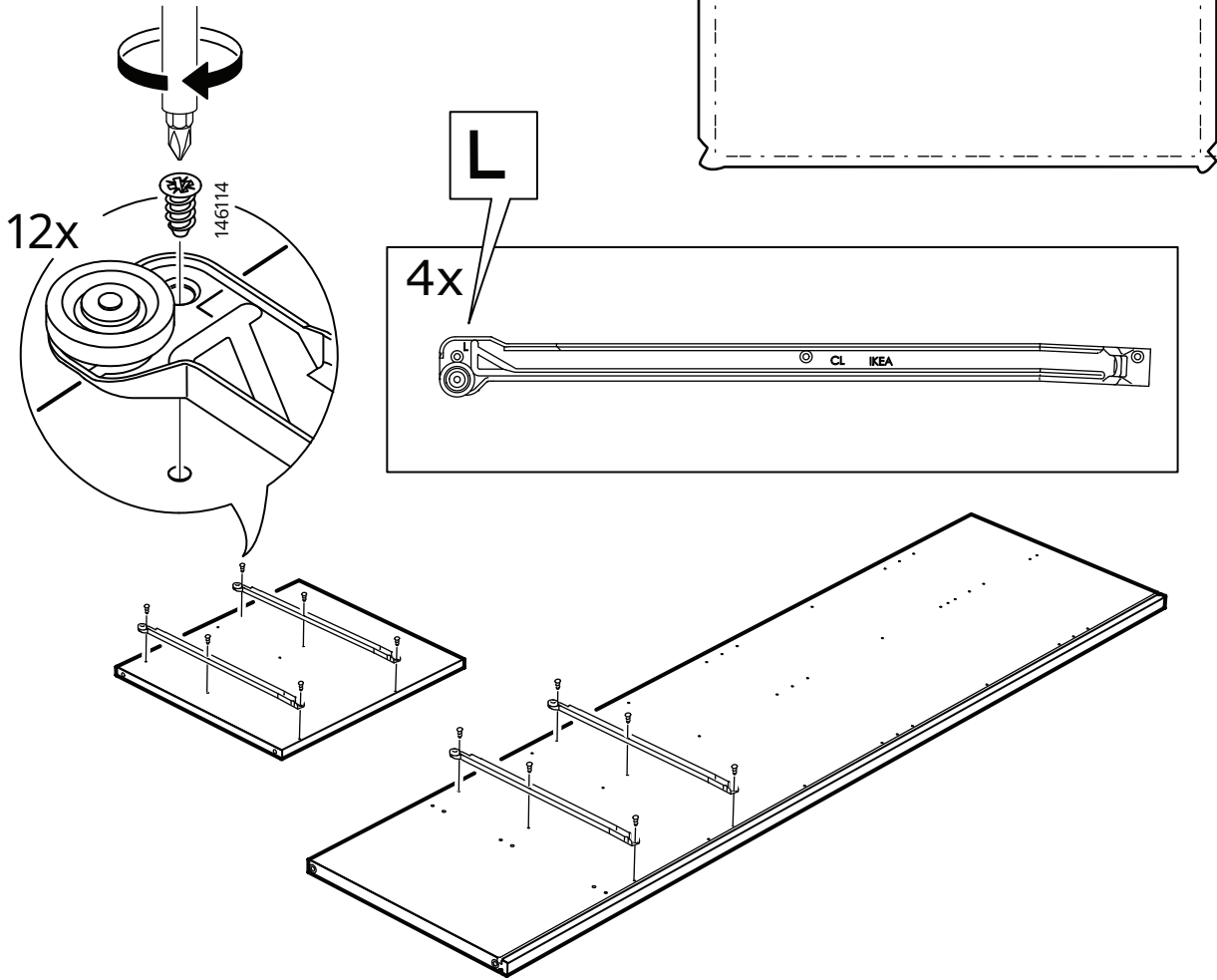

3

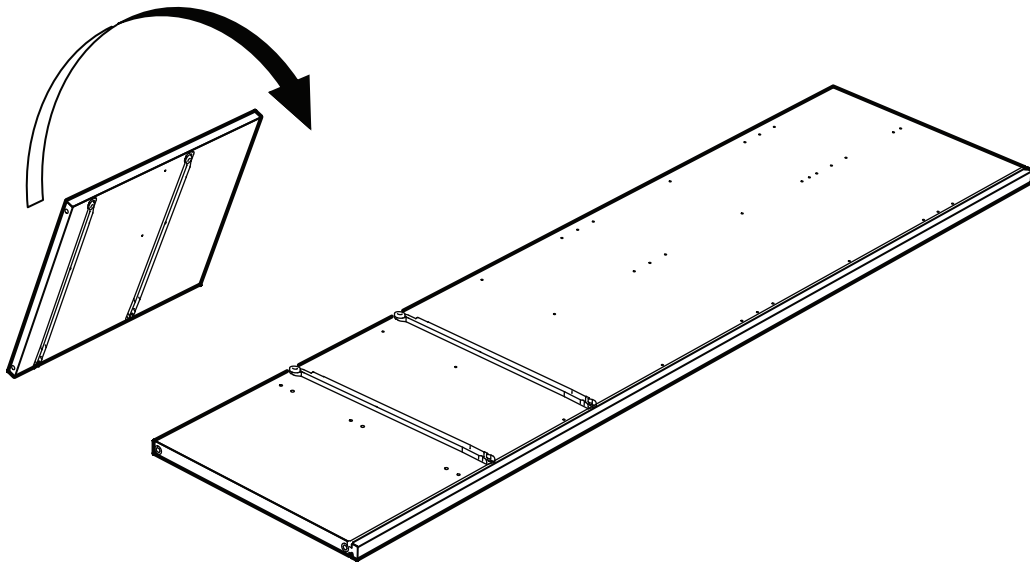

4

2

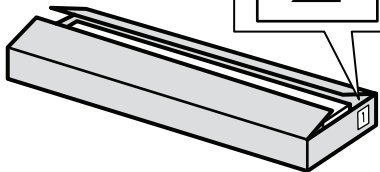

R

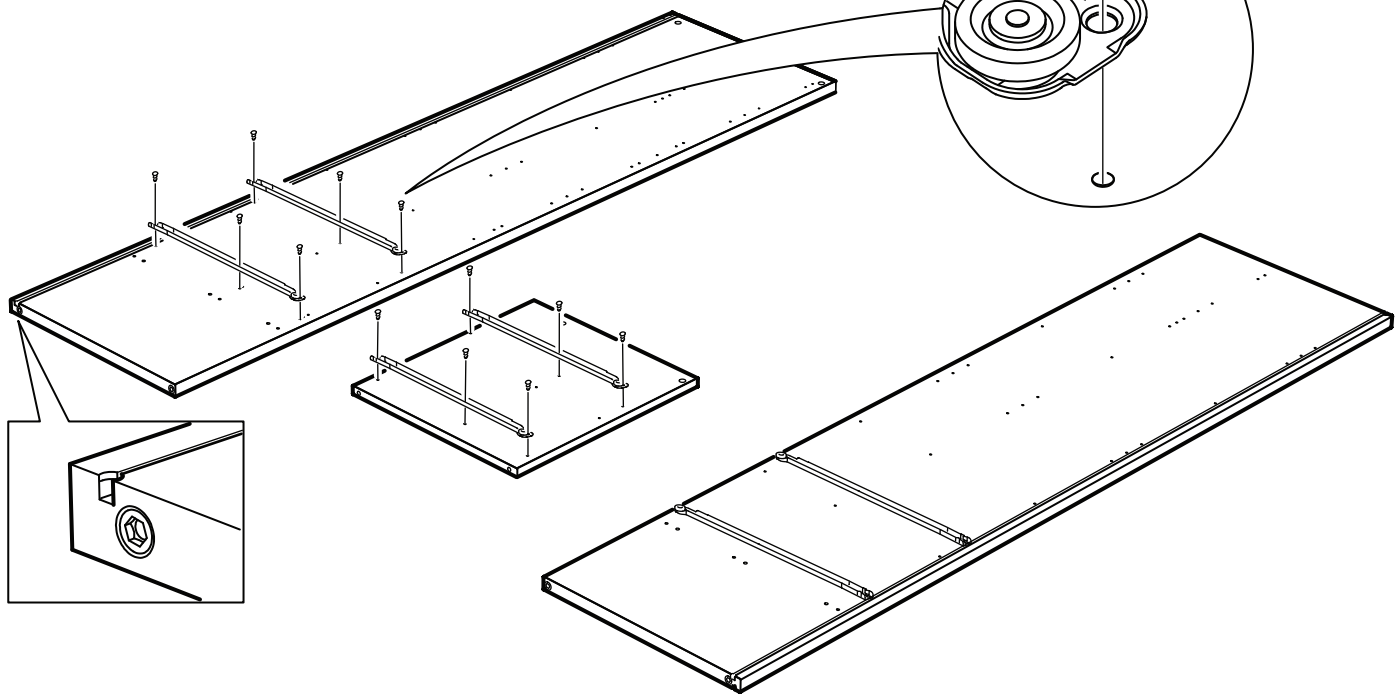
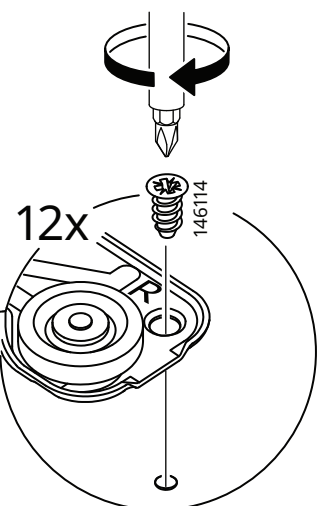
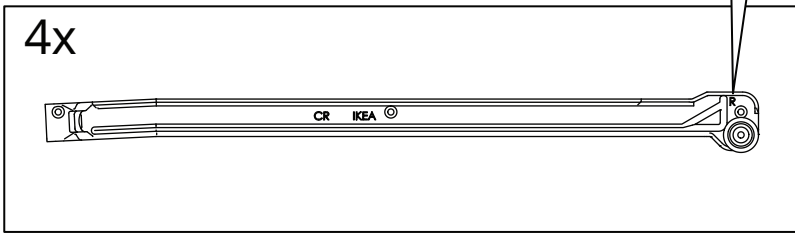

5

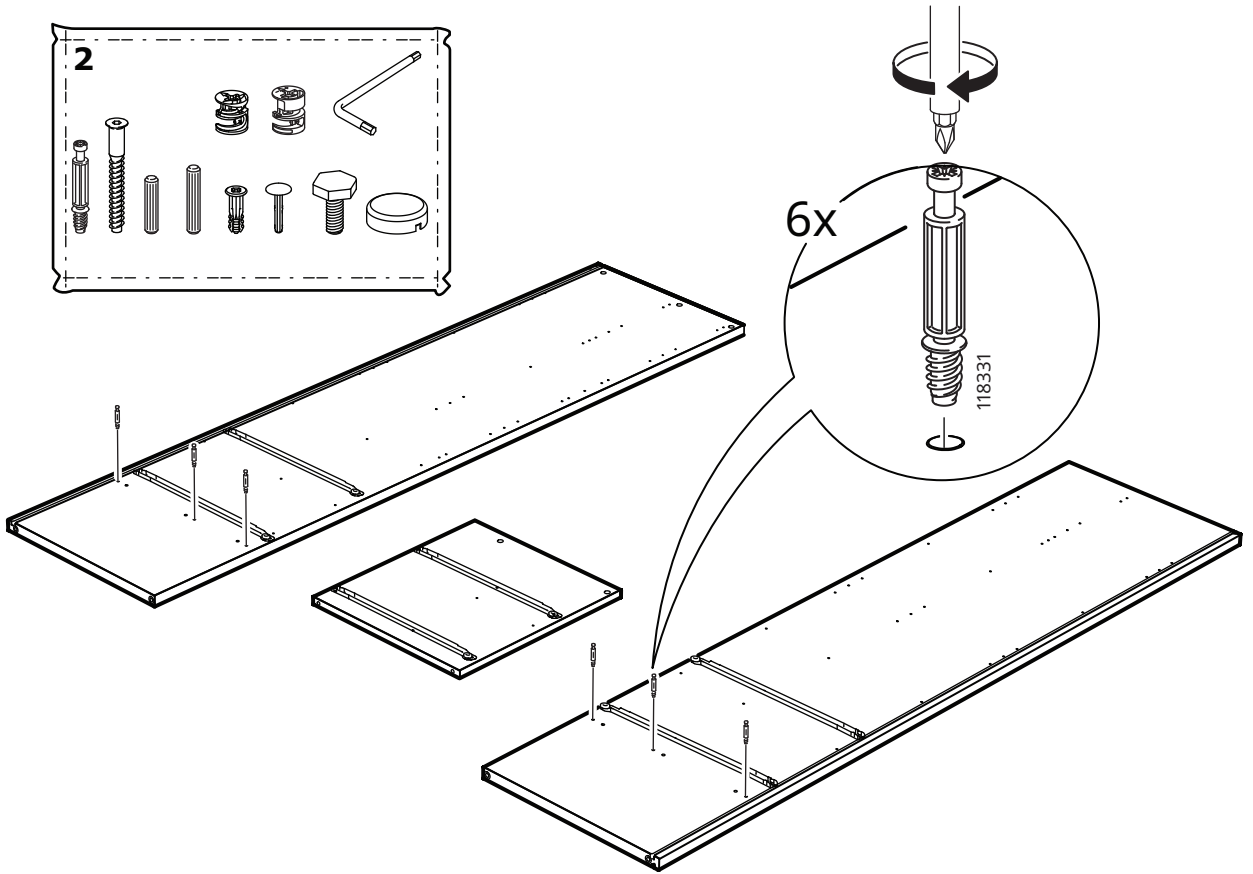

6

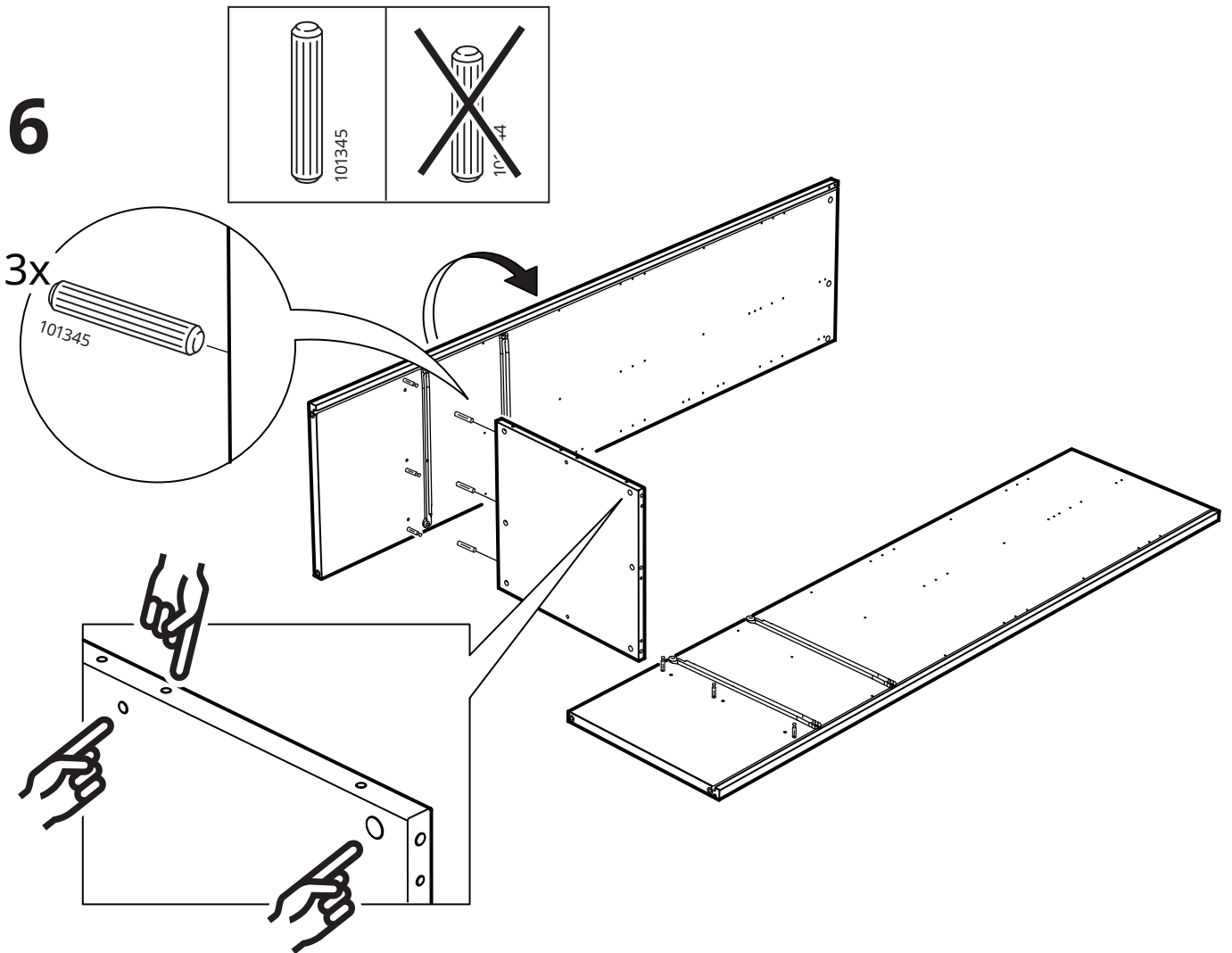

7

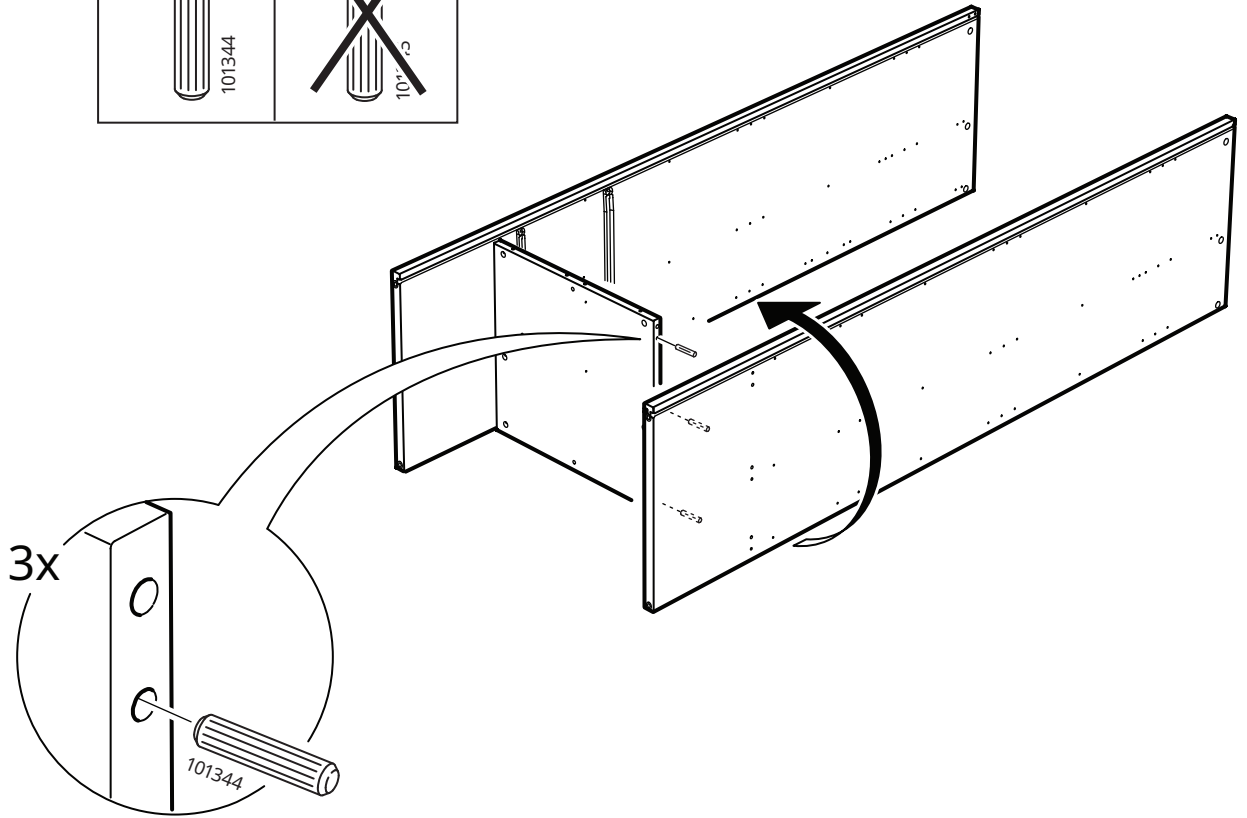
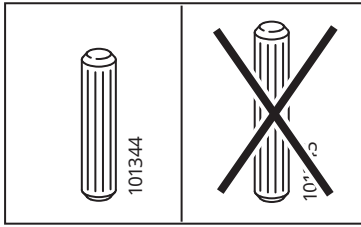

8

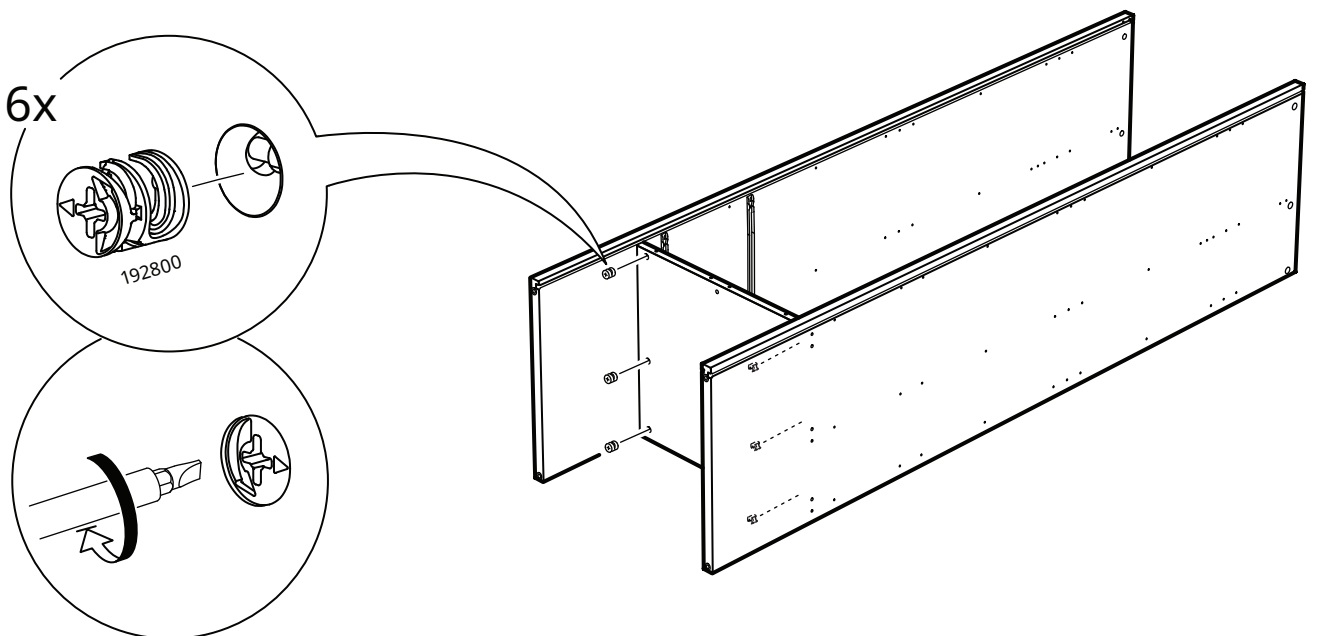
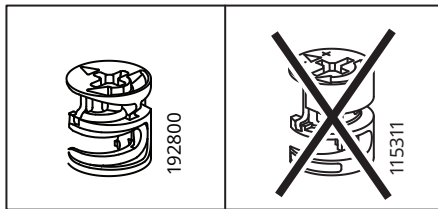

9

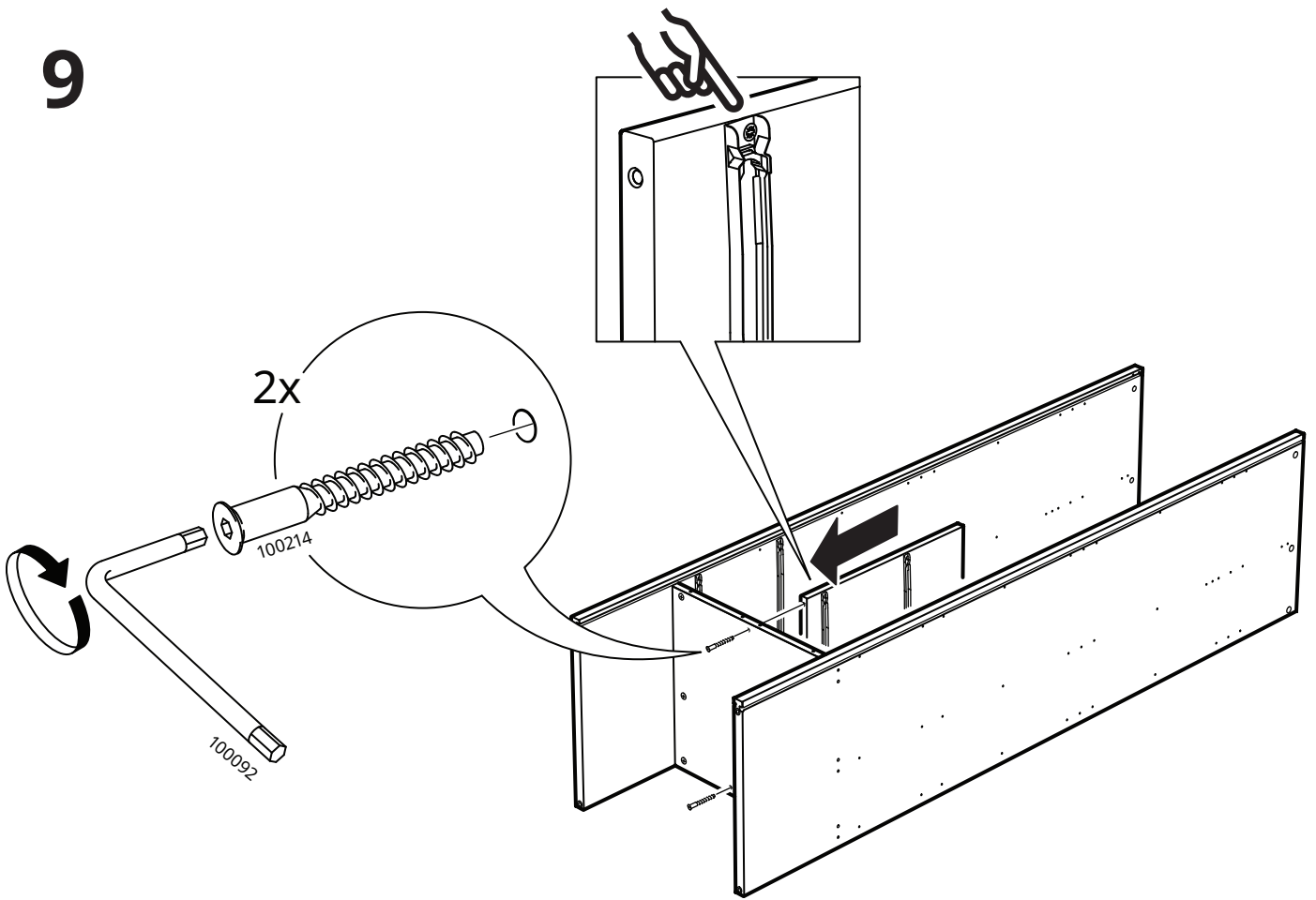

10

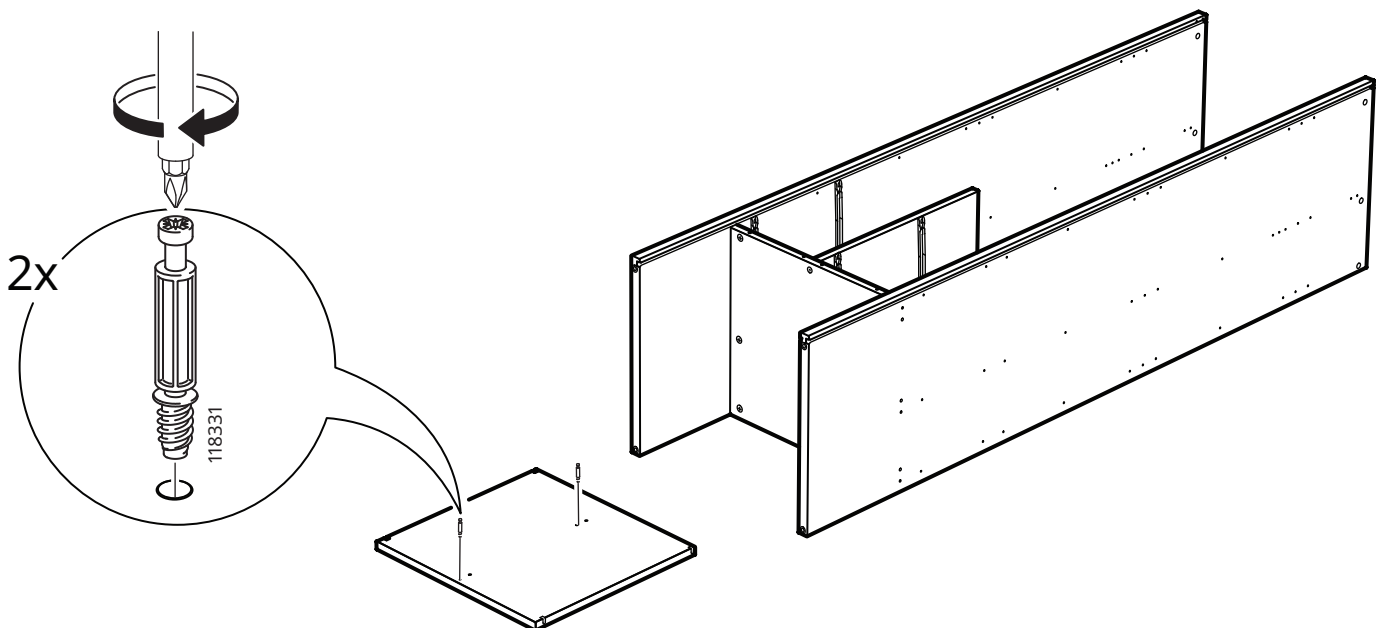
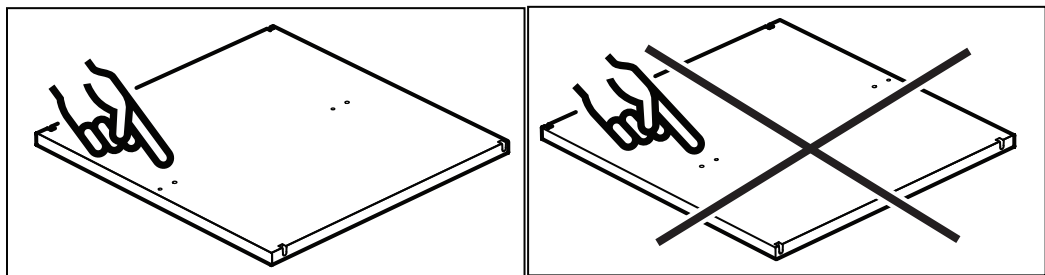

# 11

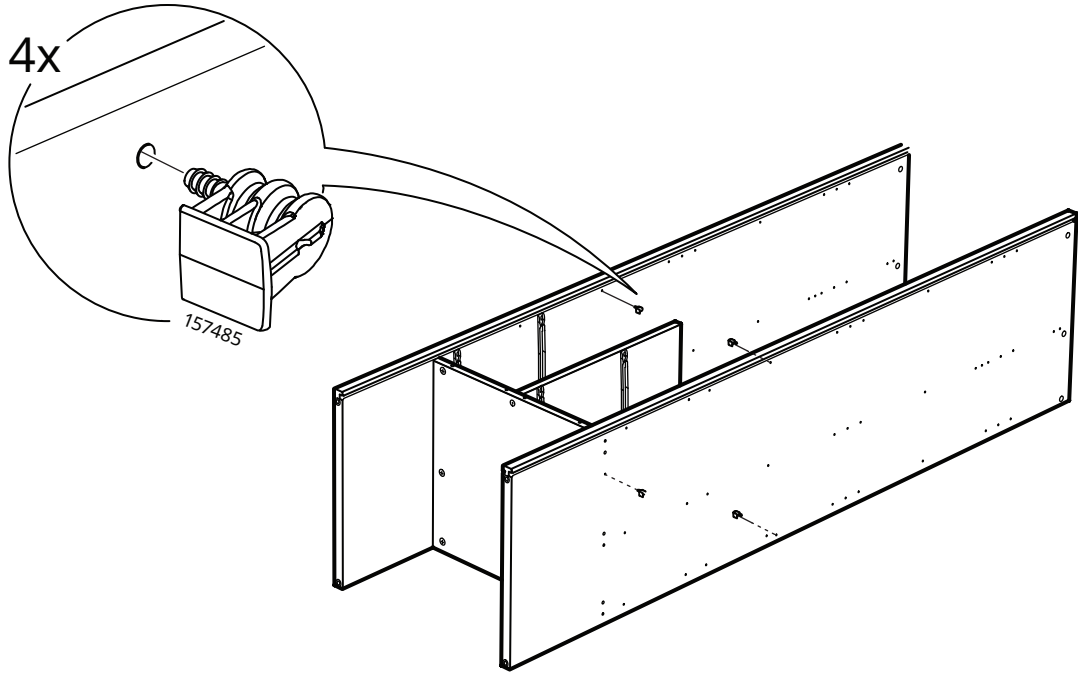

# 12

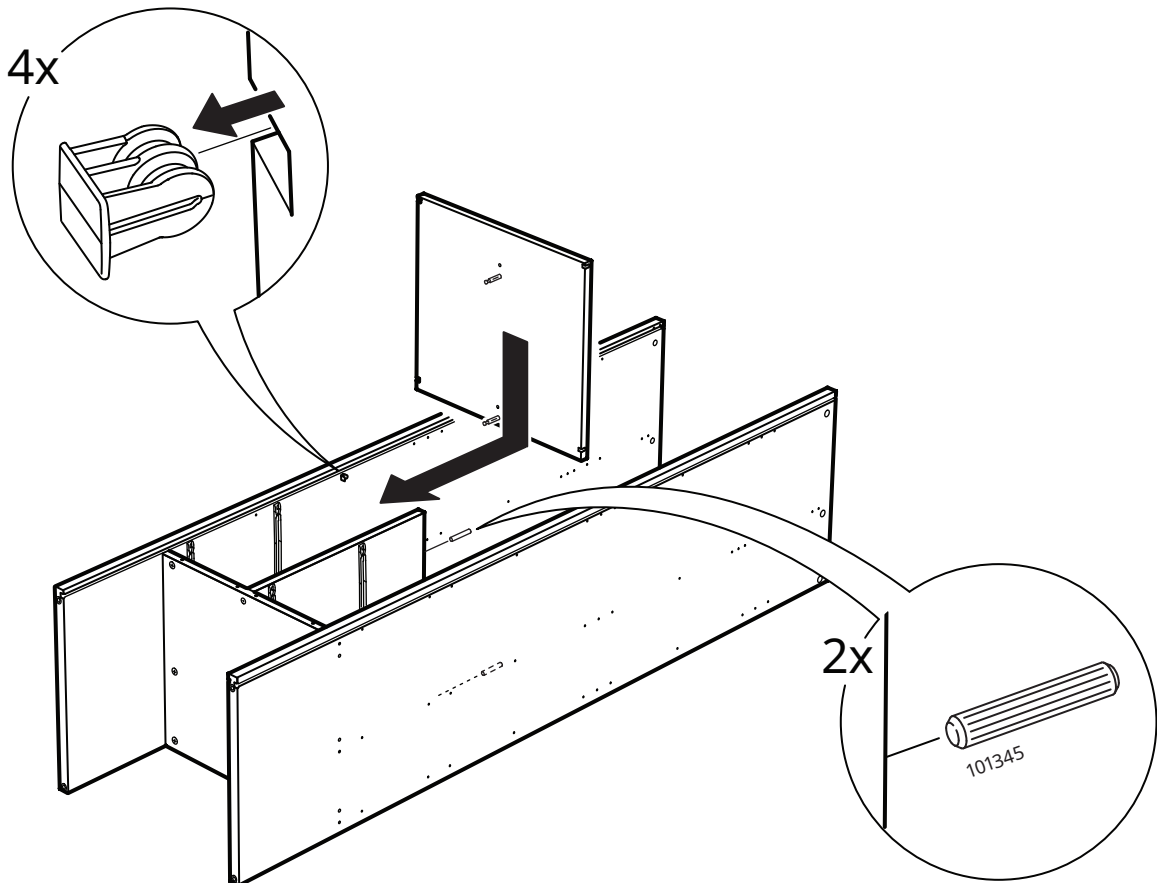



13

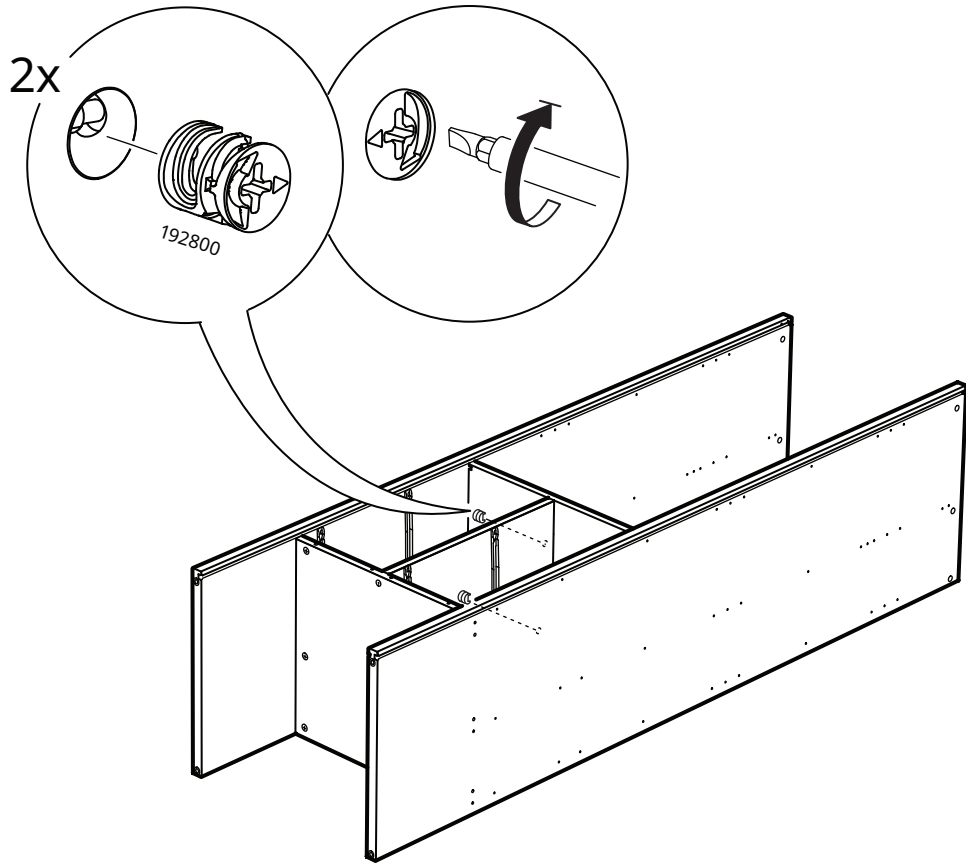

14

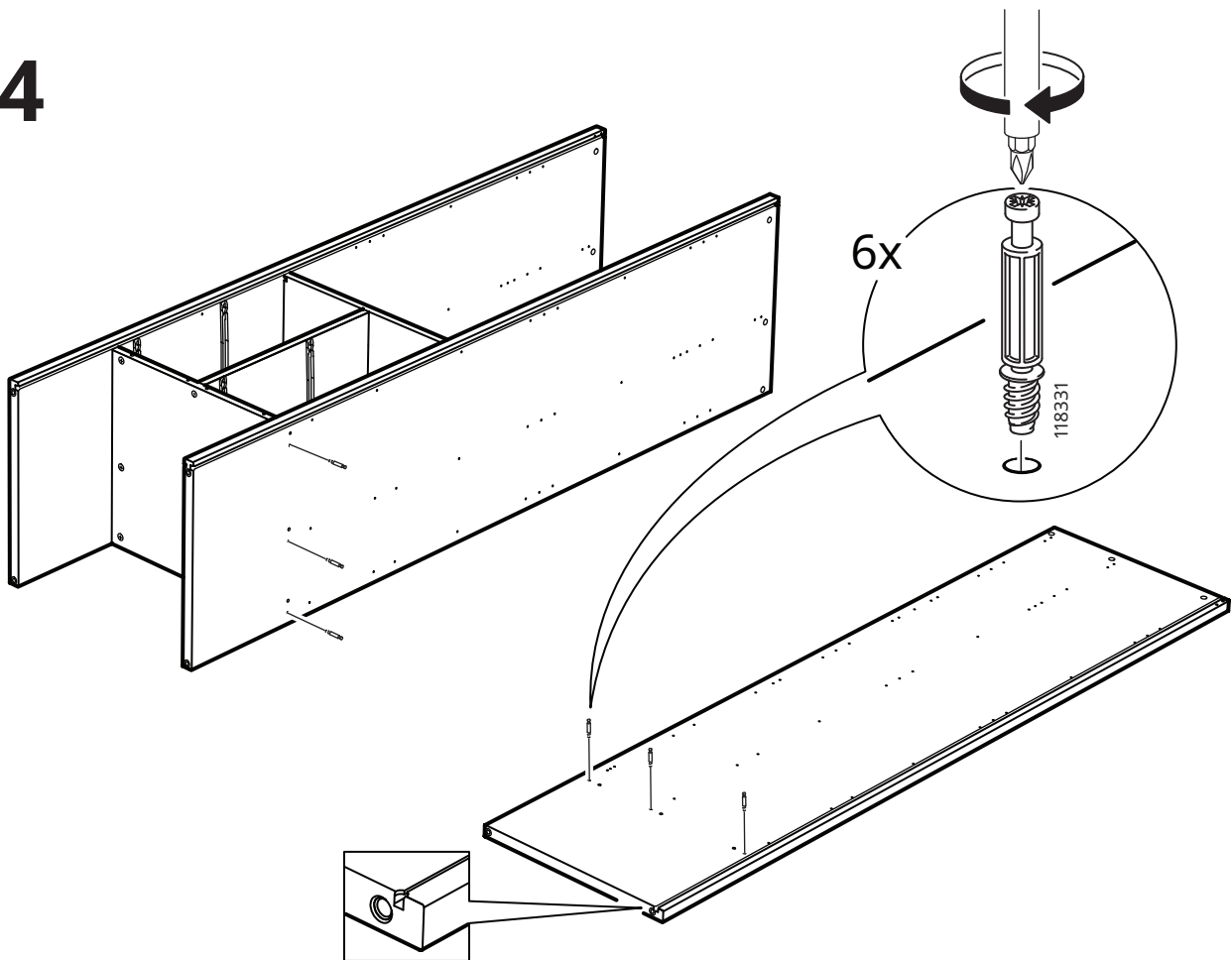

# 15

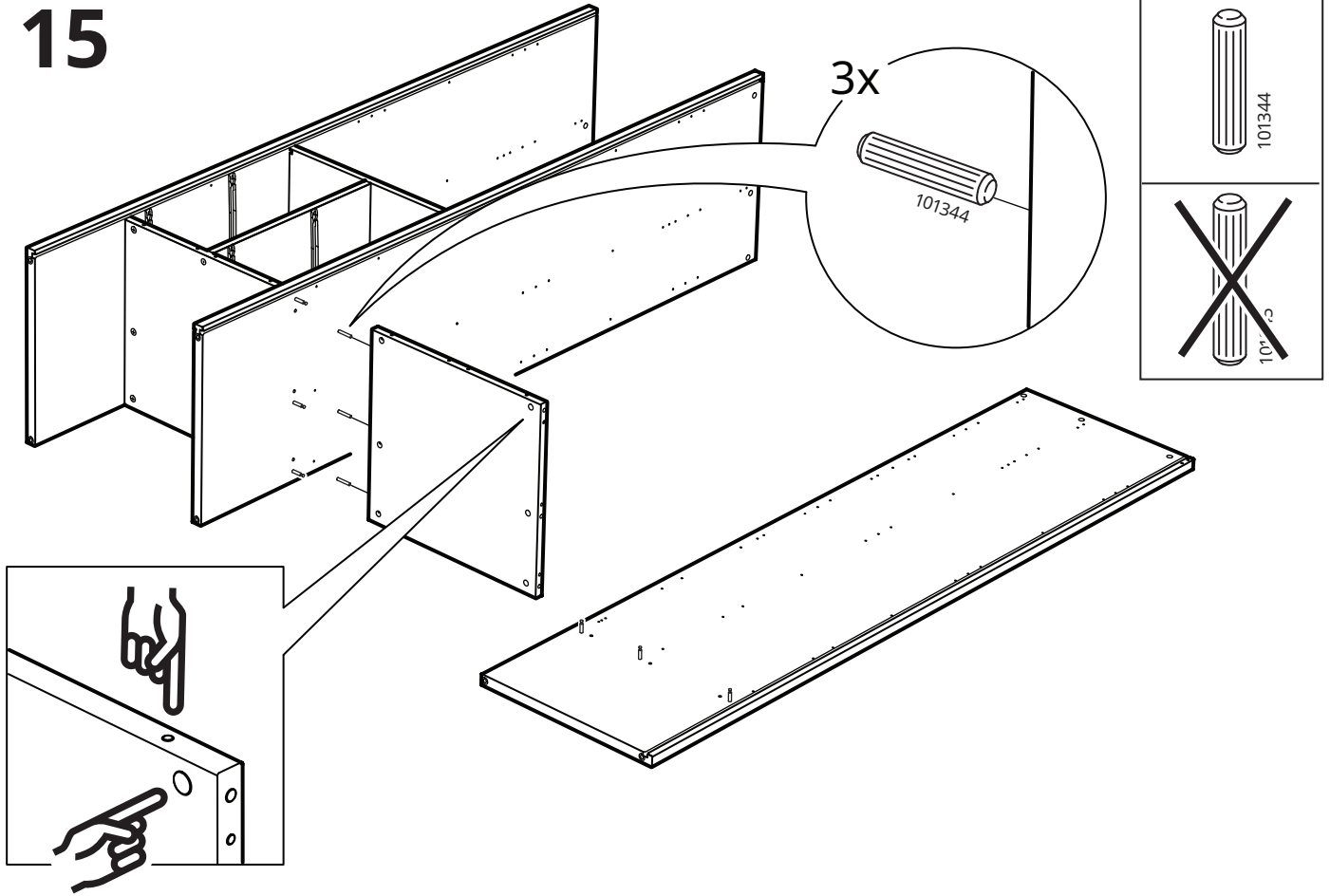

# 16

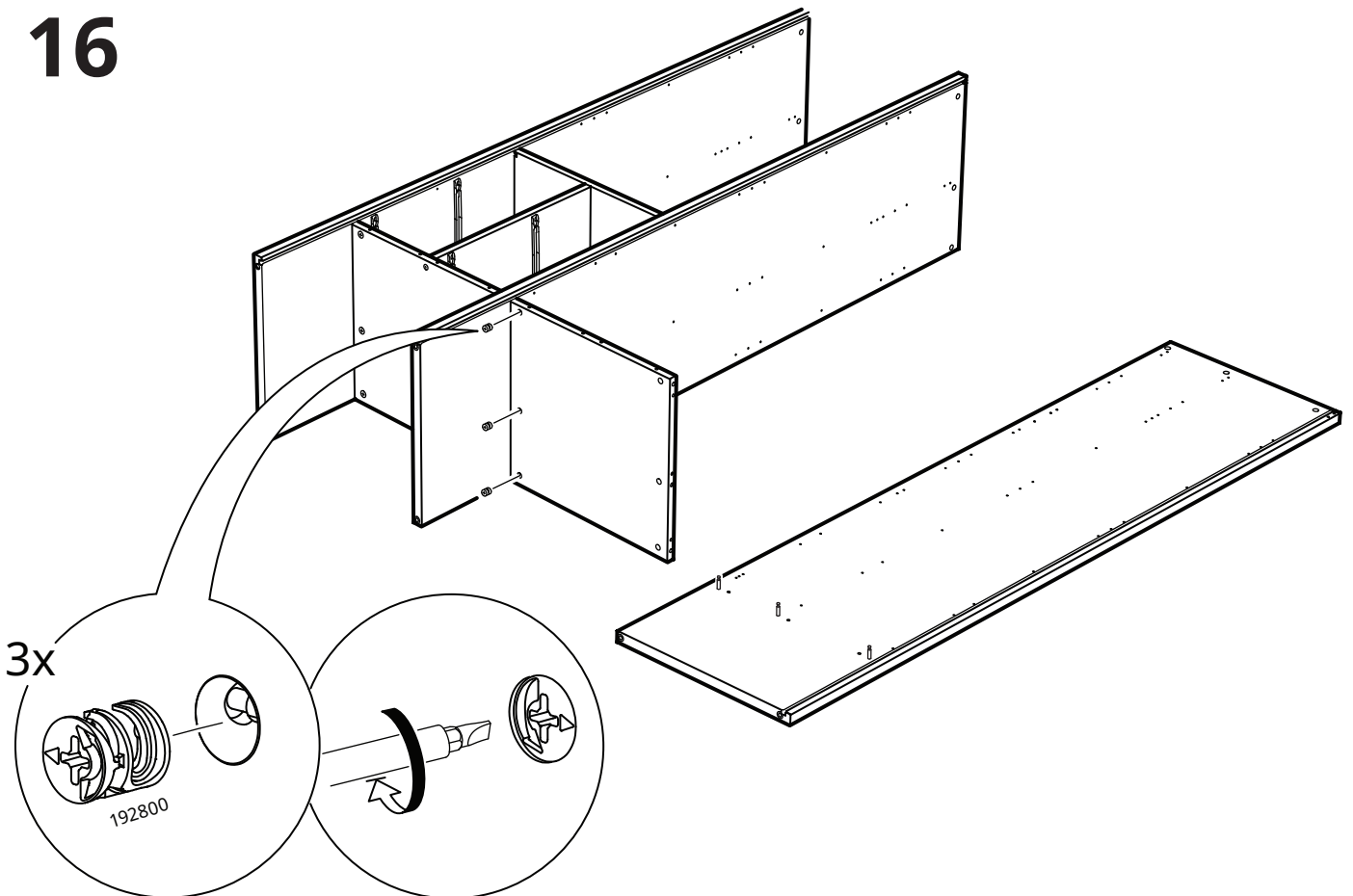

# 17

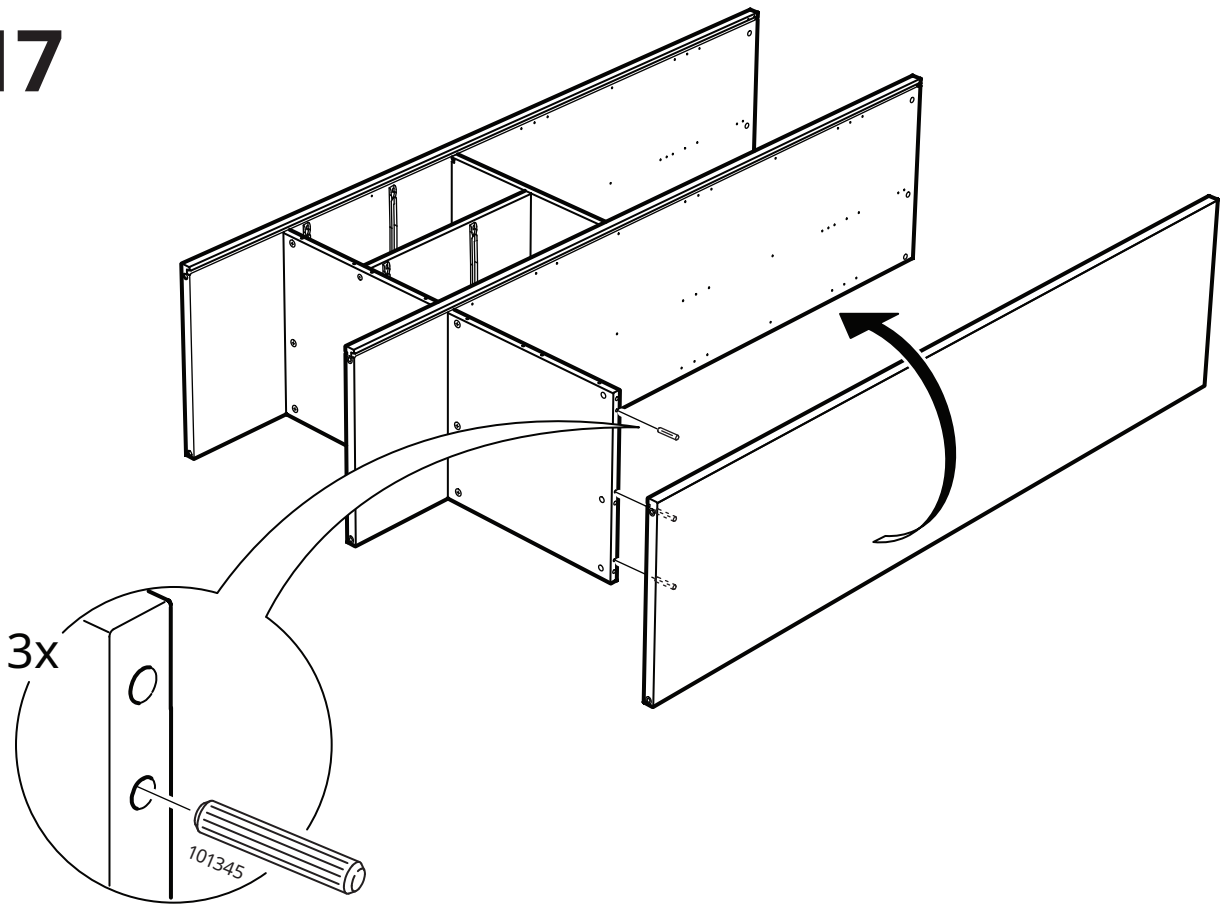

# 18

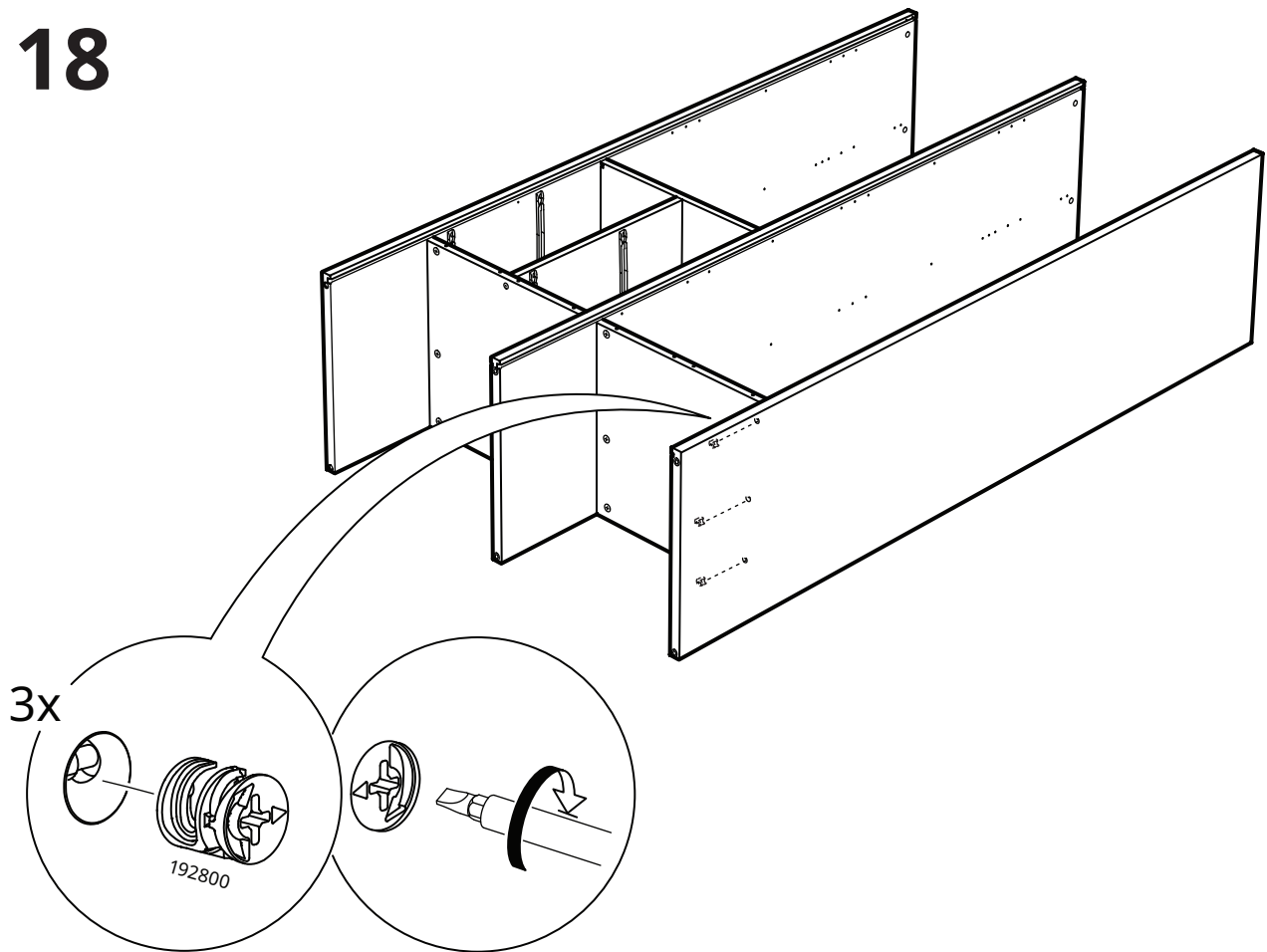

19

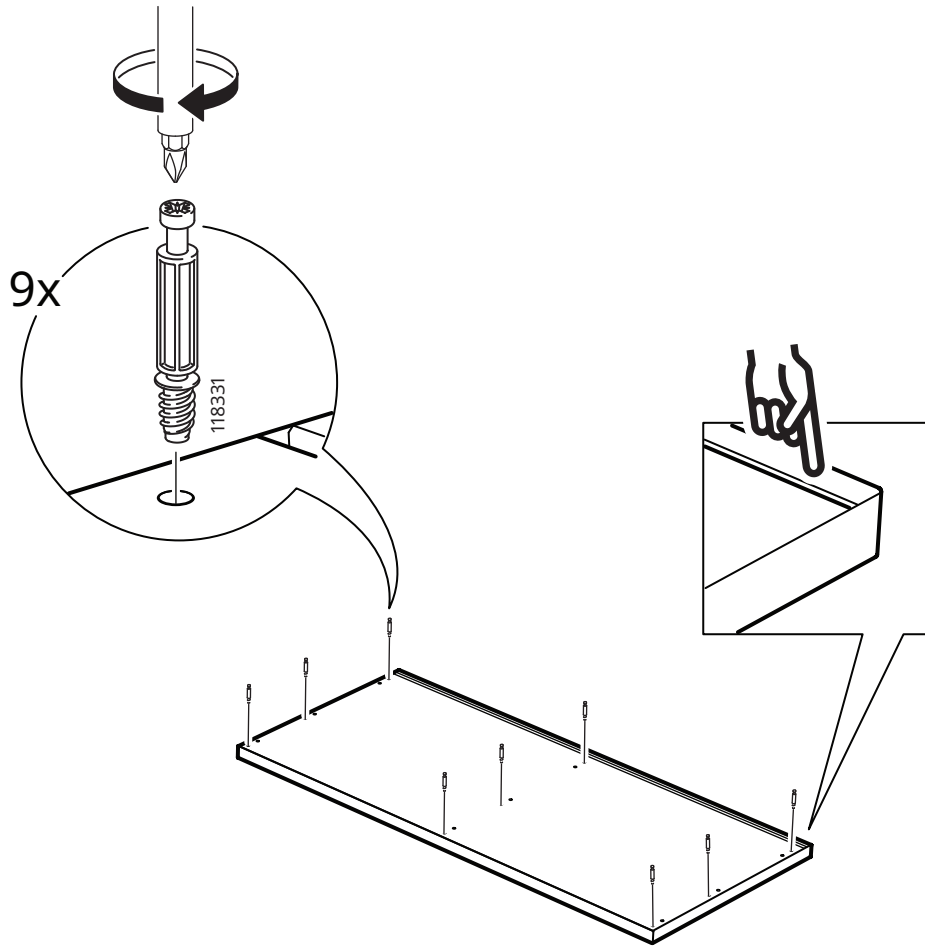

20

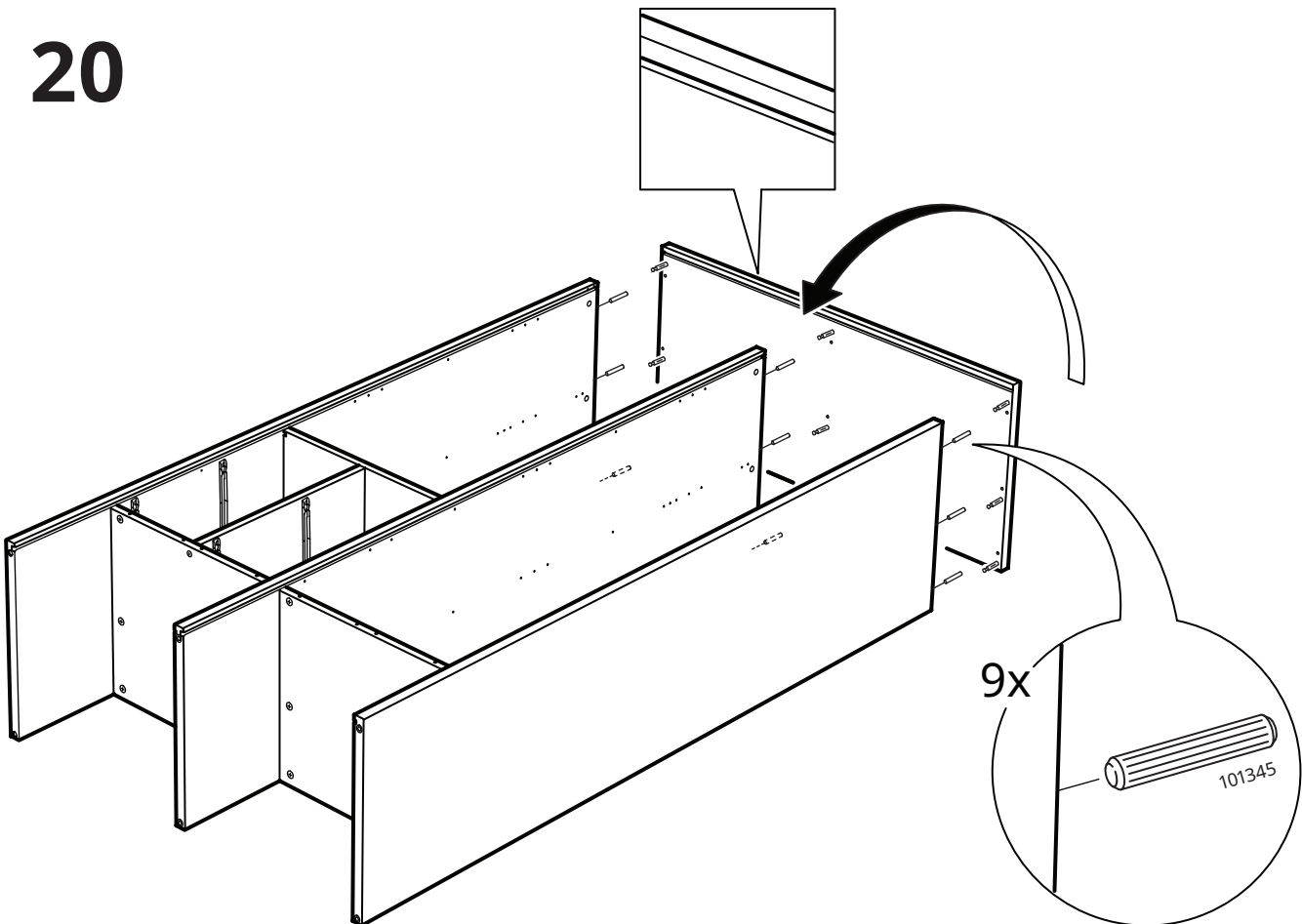

21

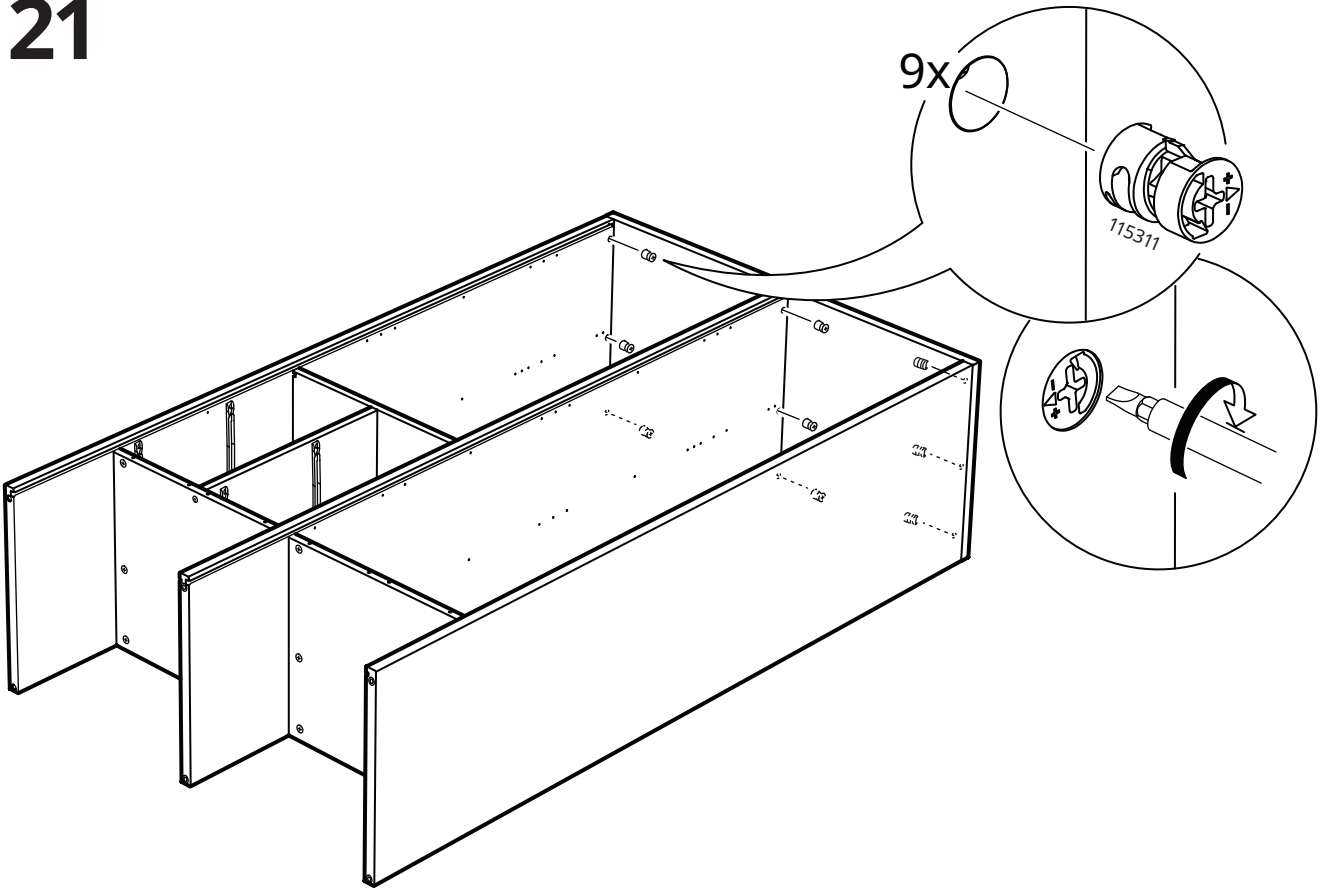

22

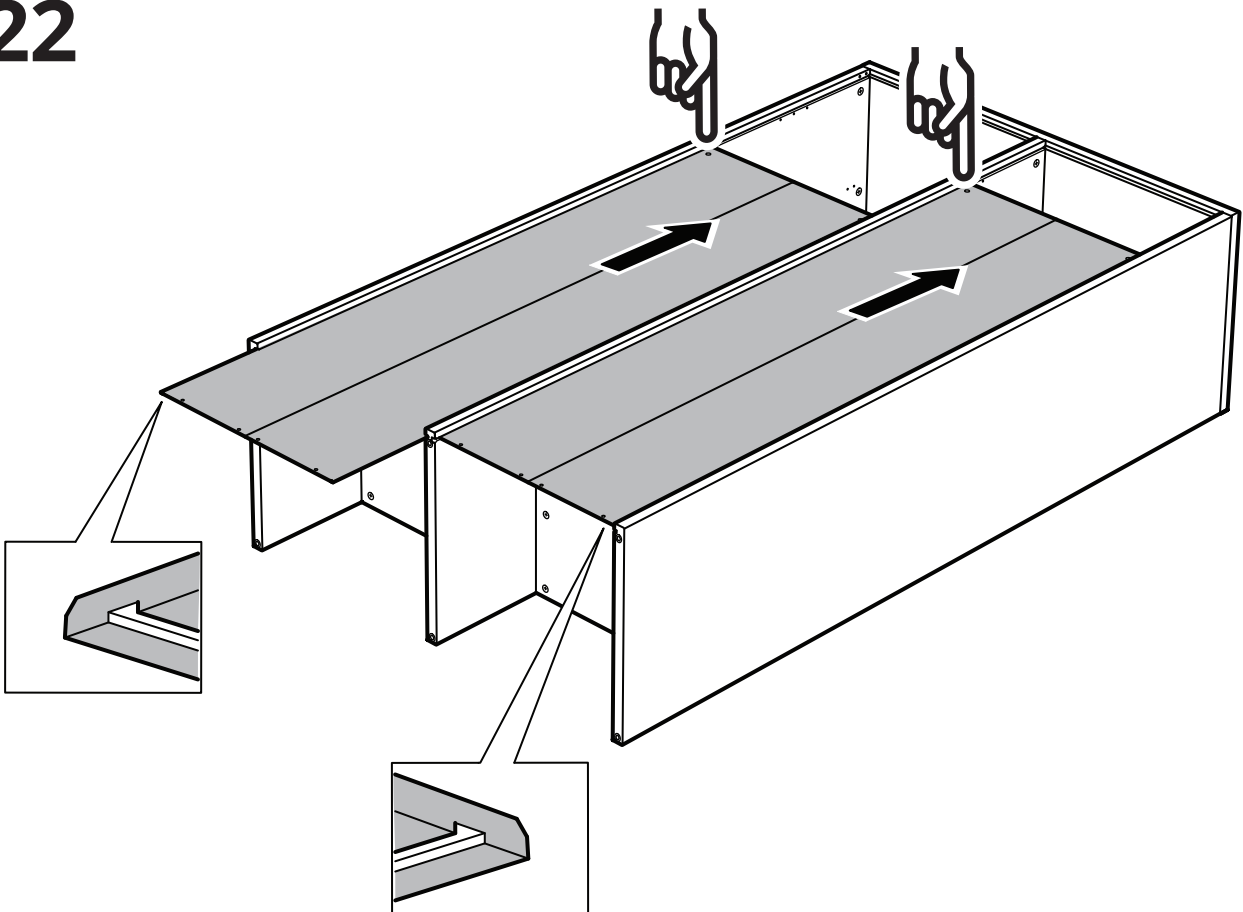

23

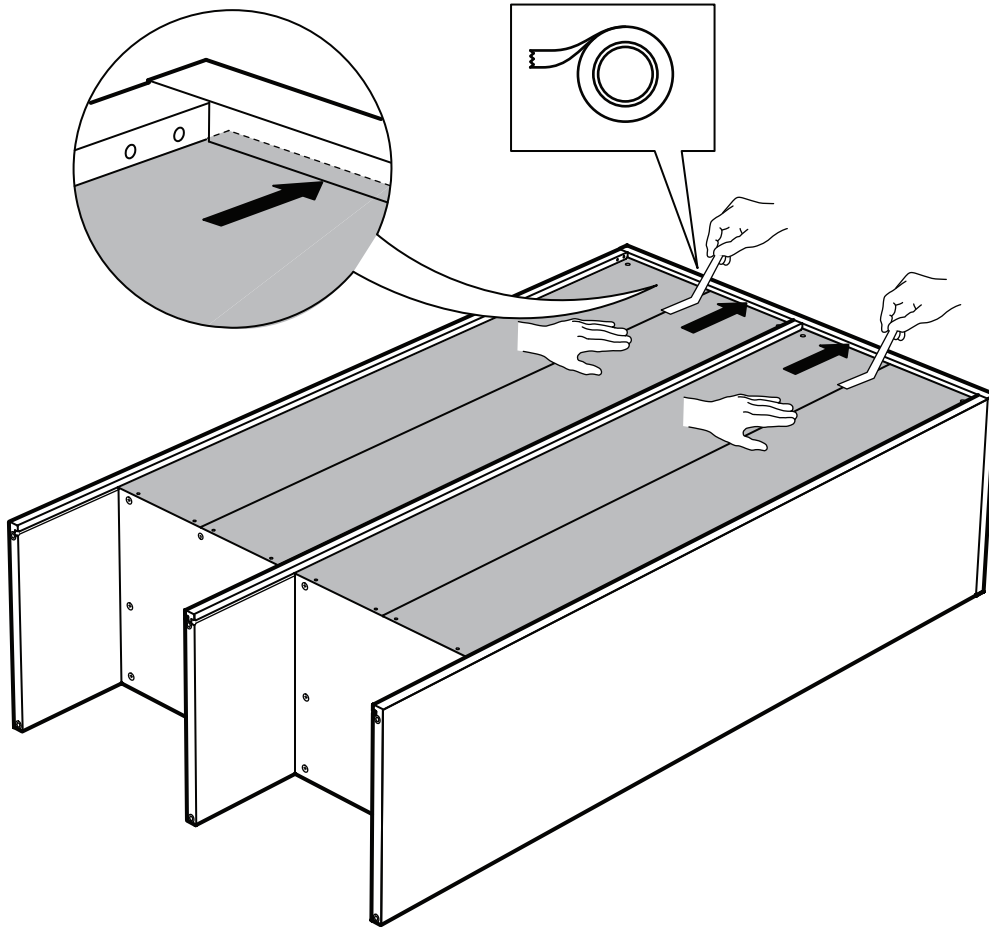

24

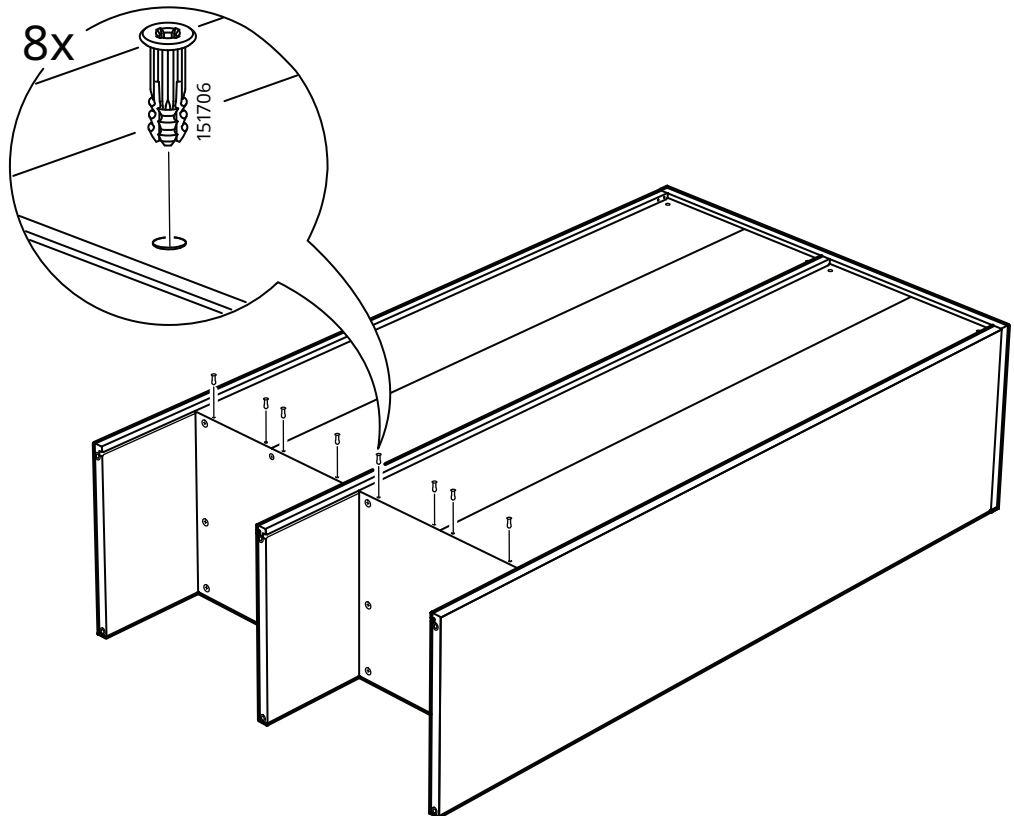

25

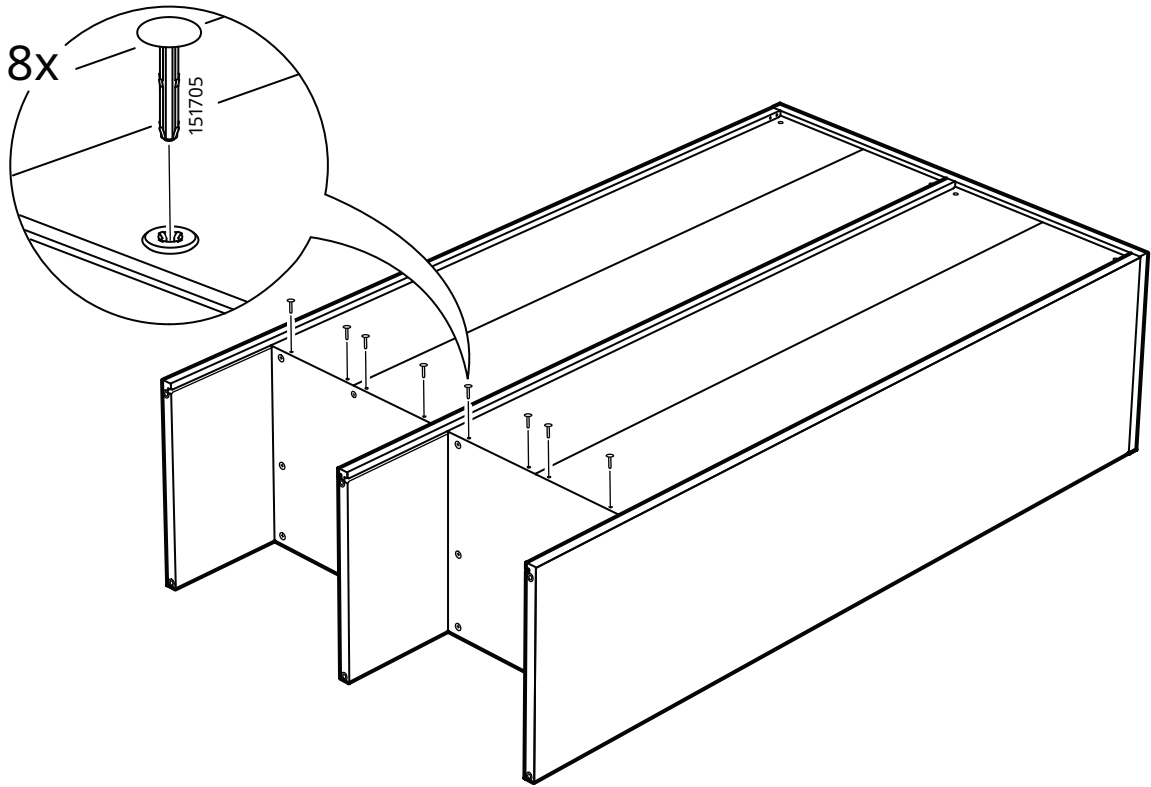

26

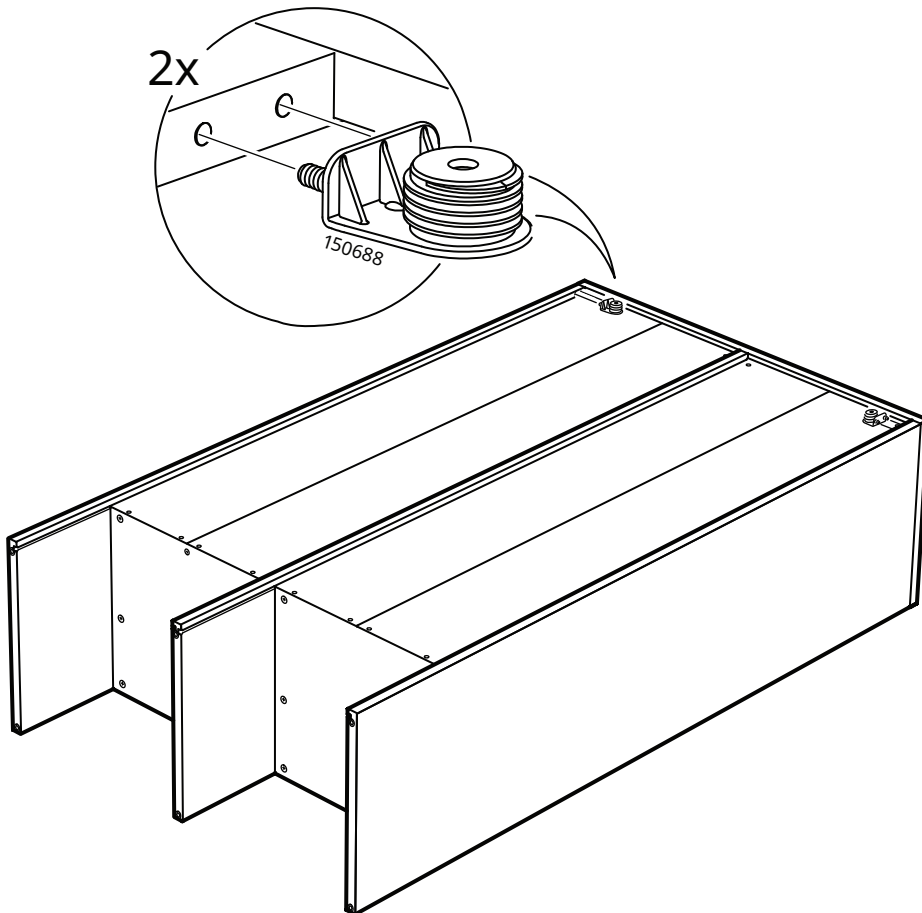

27

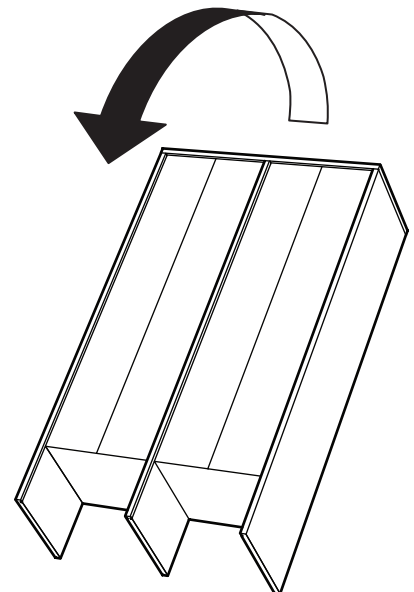
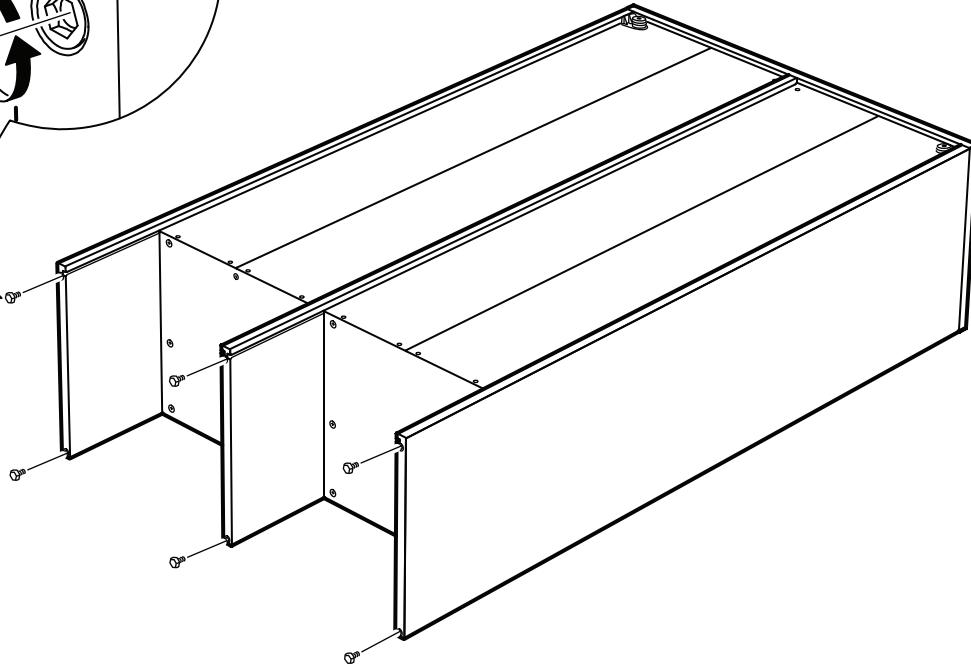
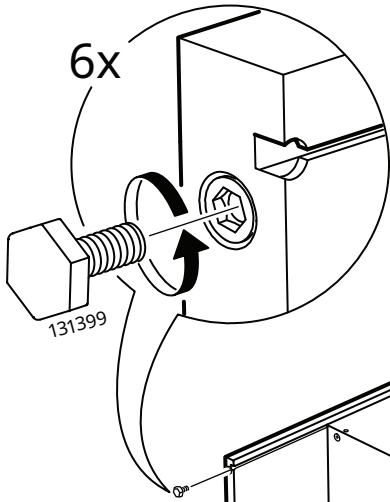
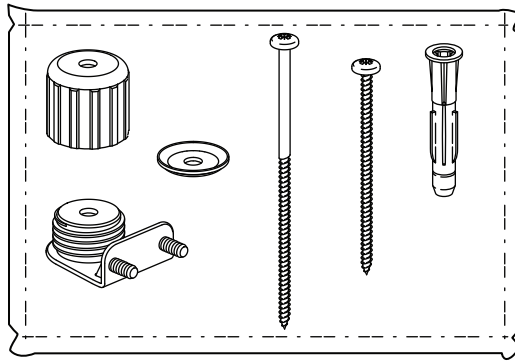



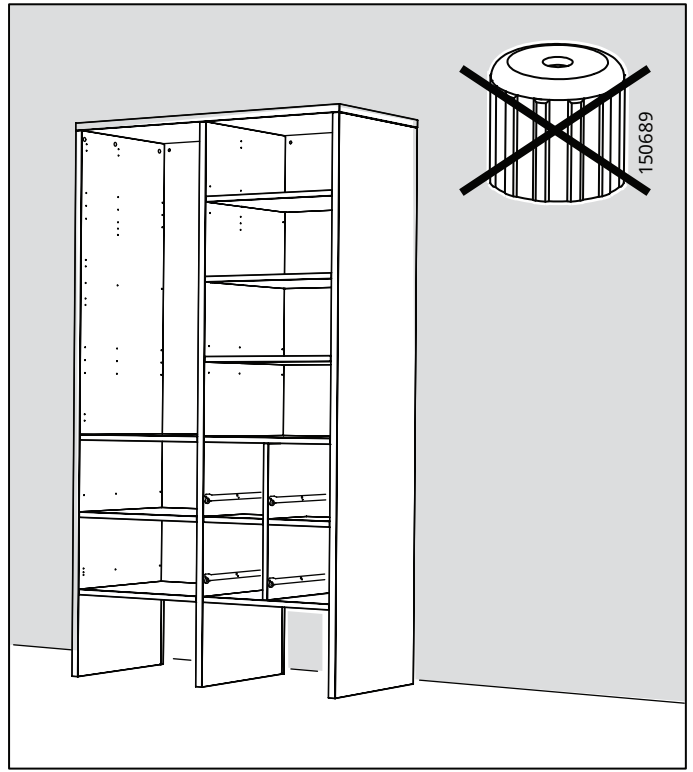
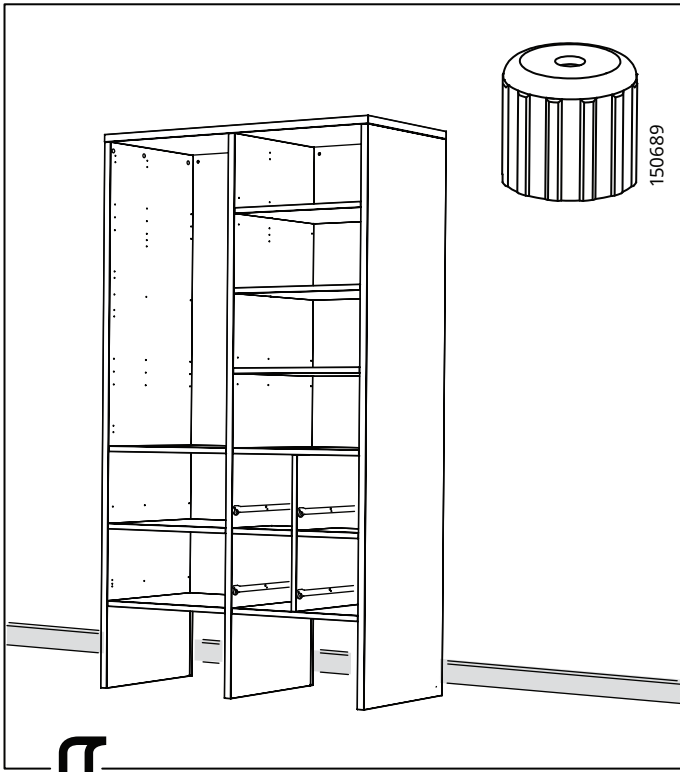

⇕  
**28**

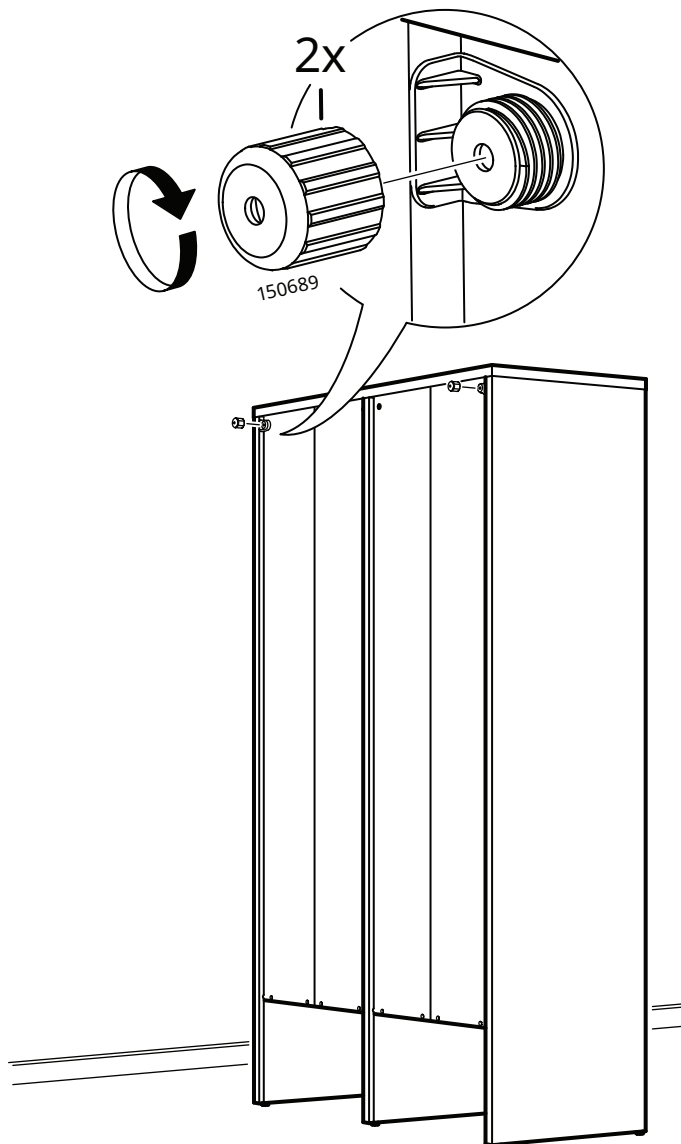

29

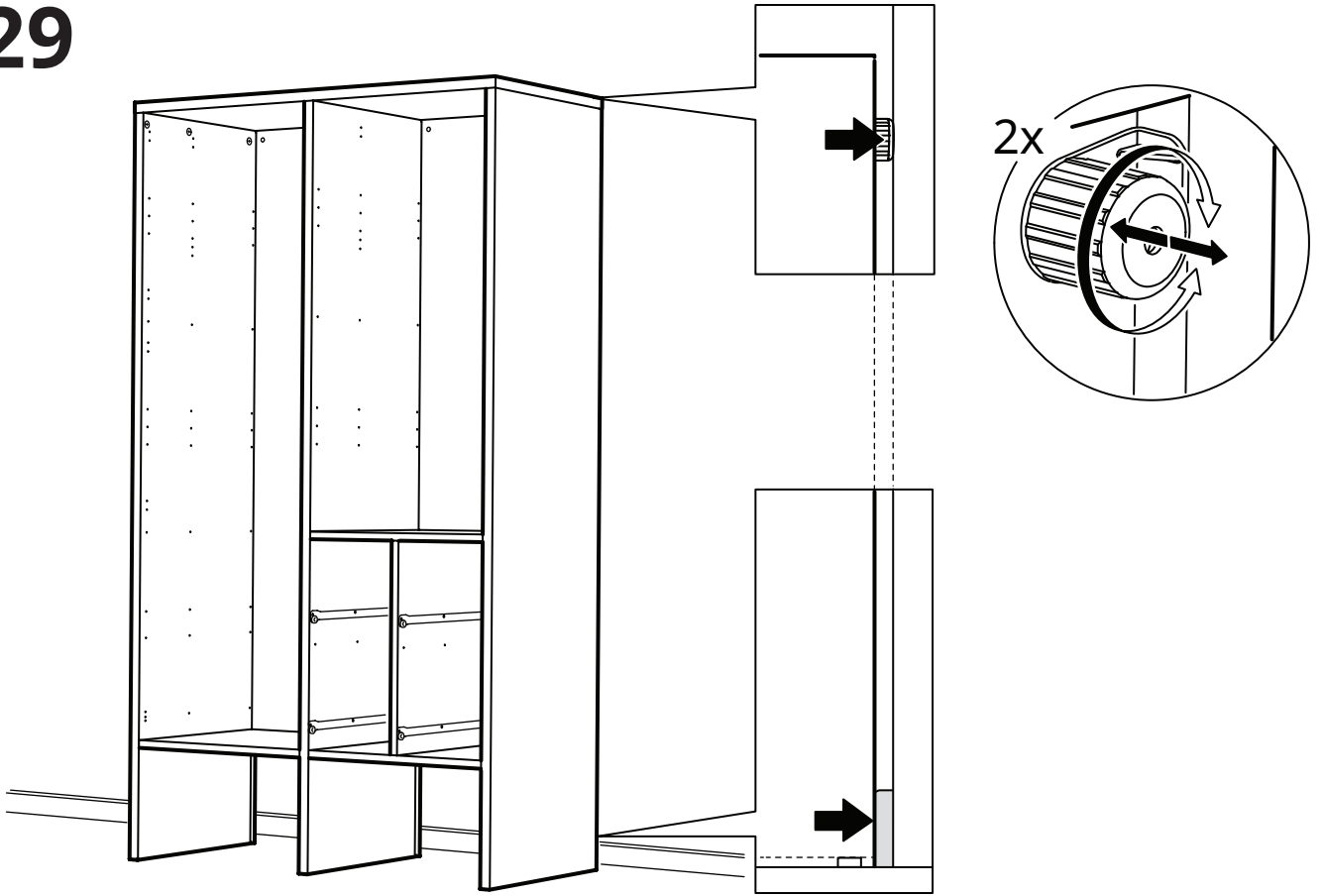

30

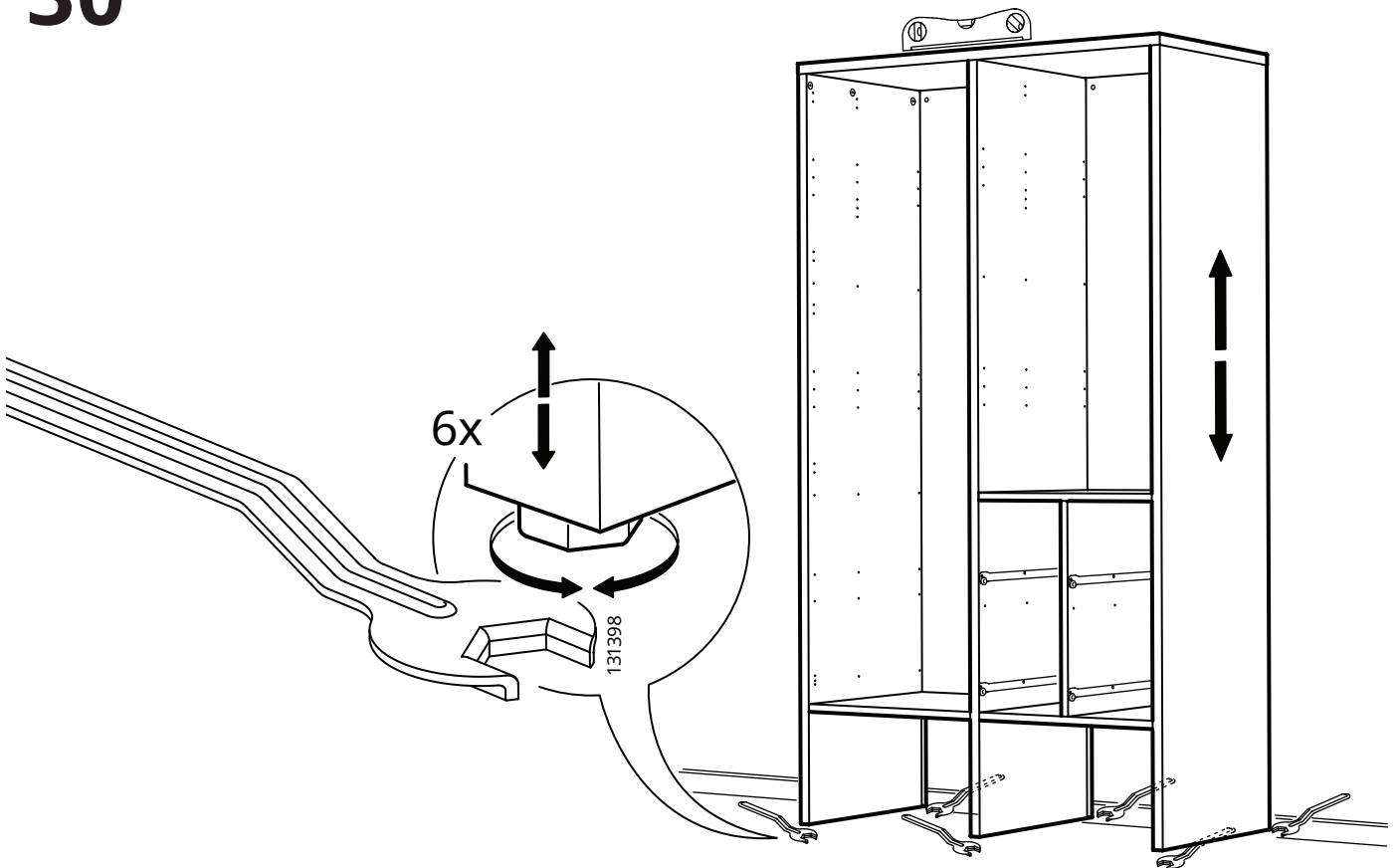

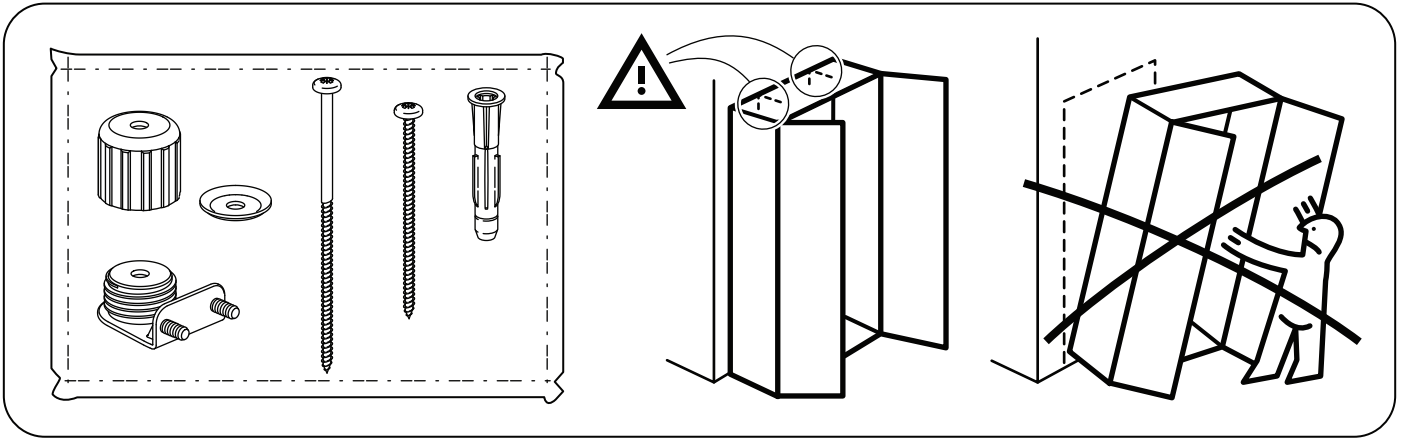

31

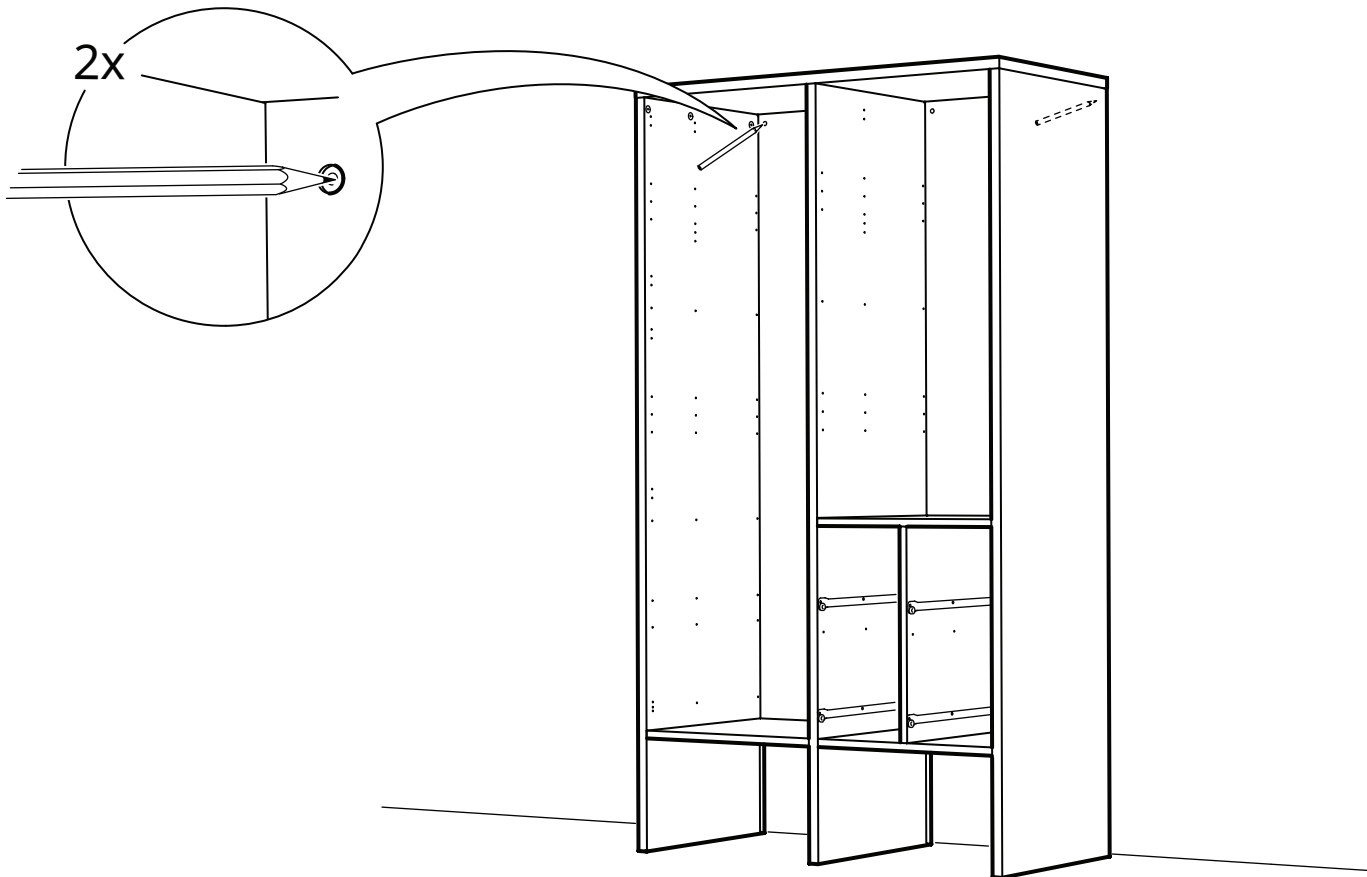
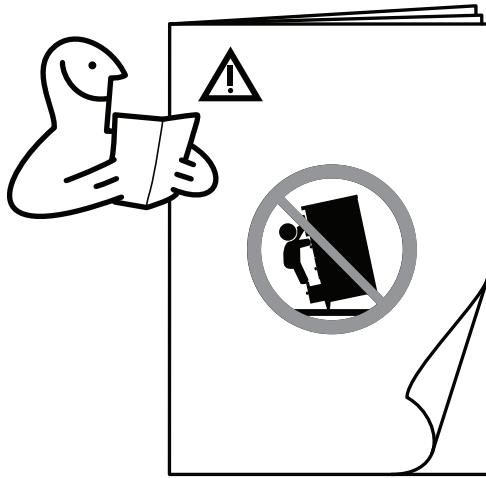

# 32

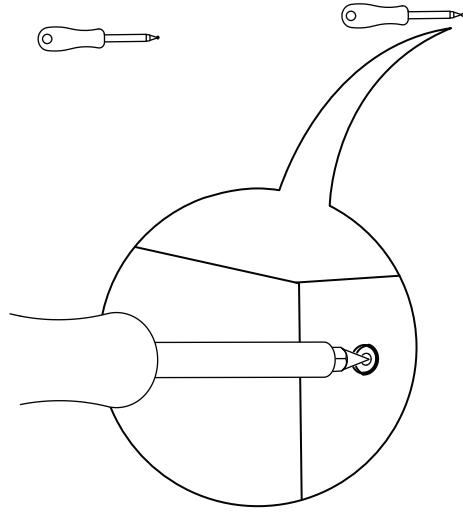
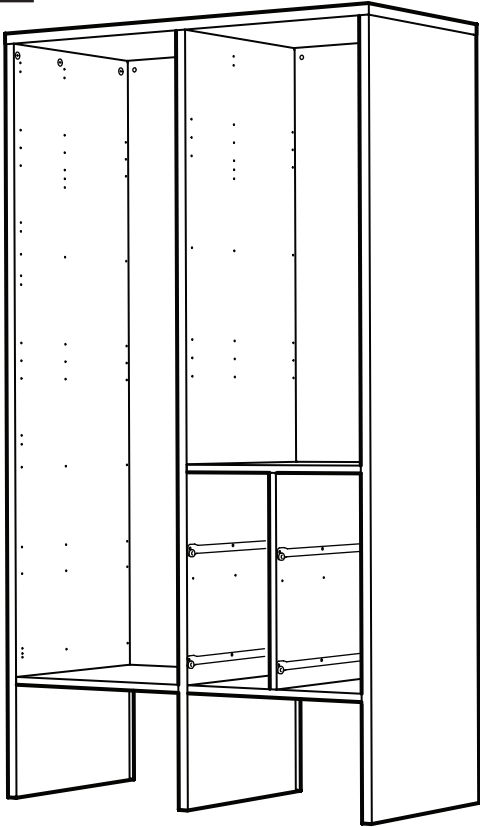

# 33

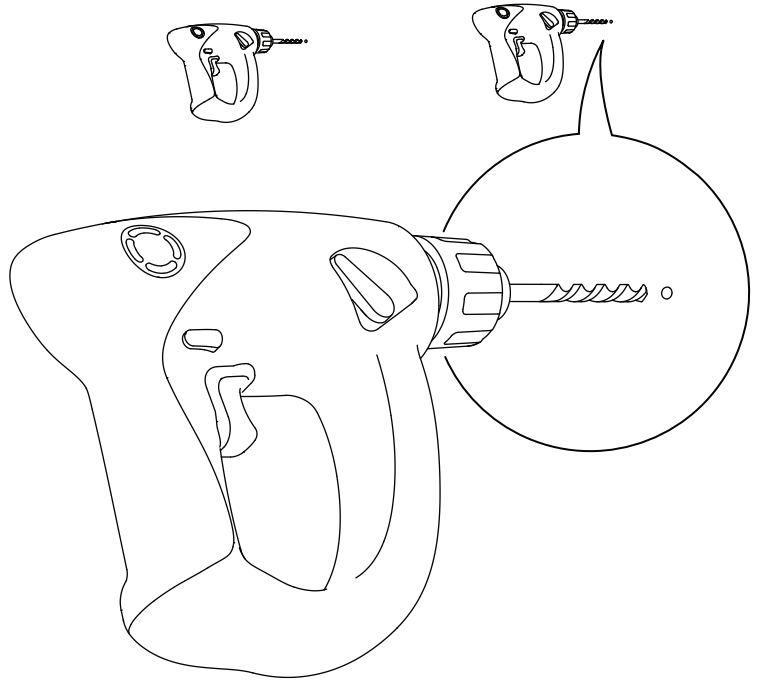
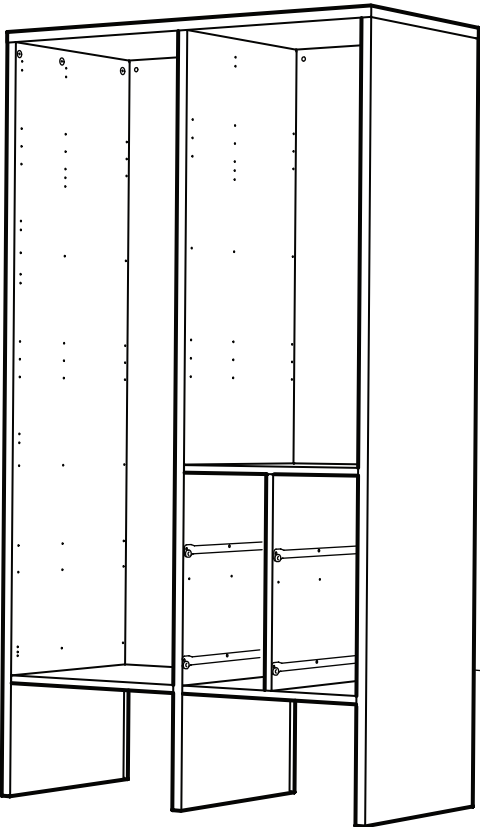

# 34

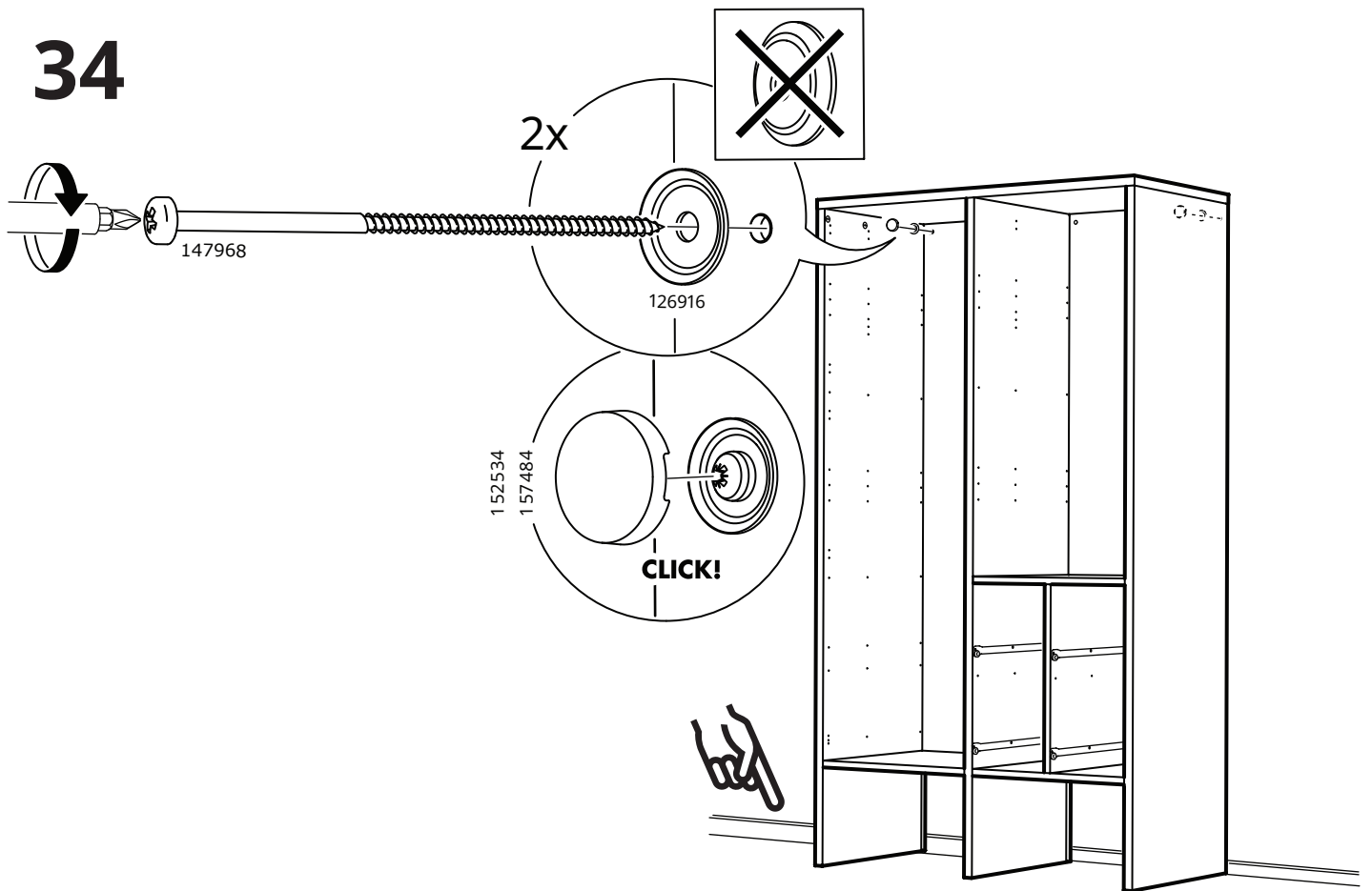

# 35

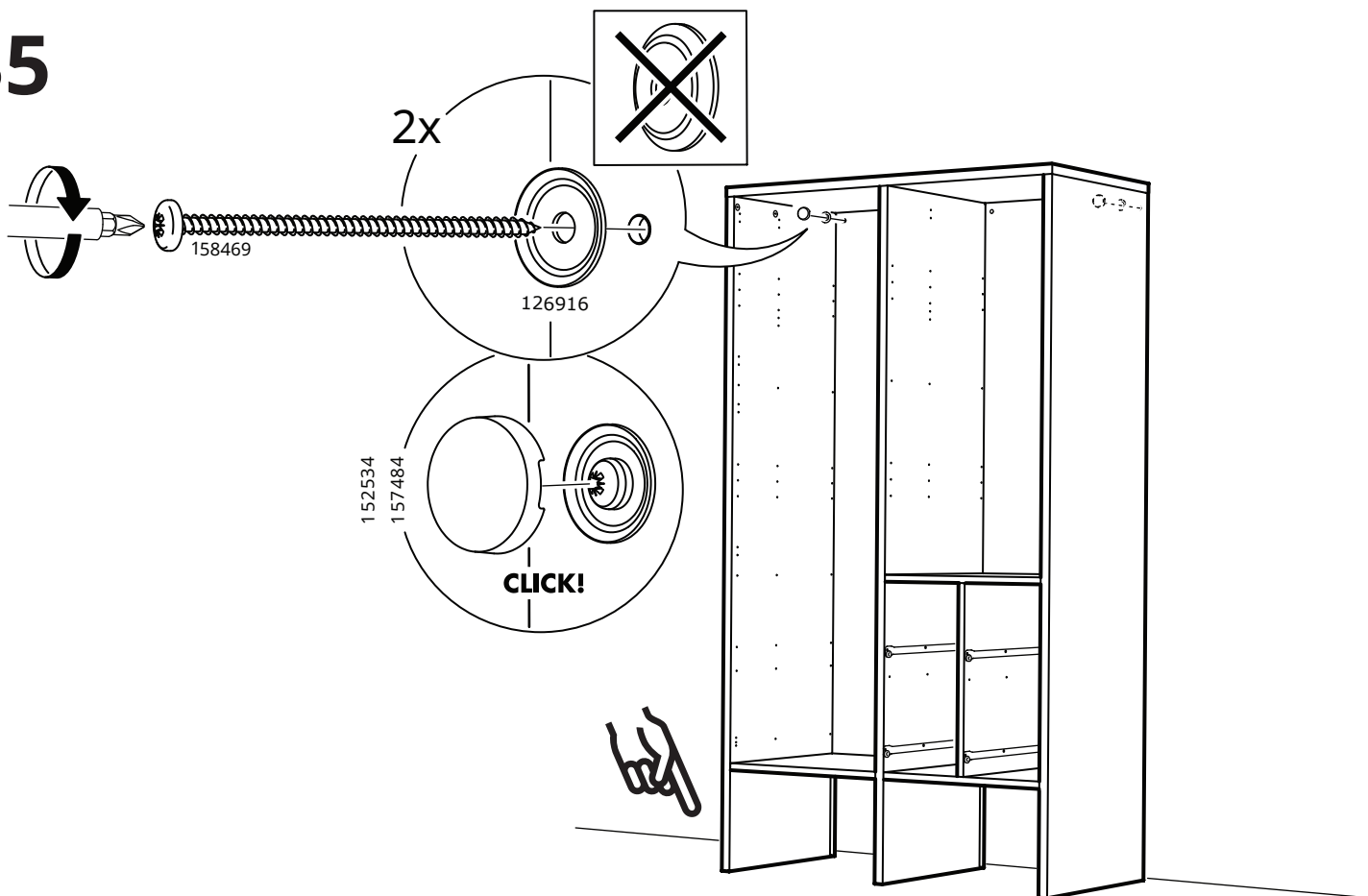

# 36

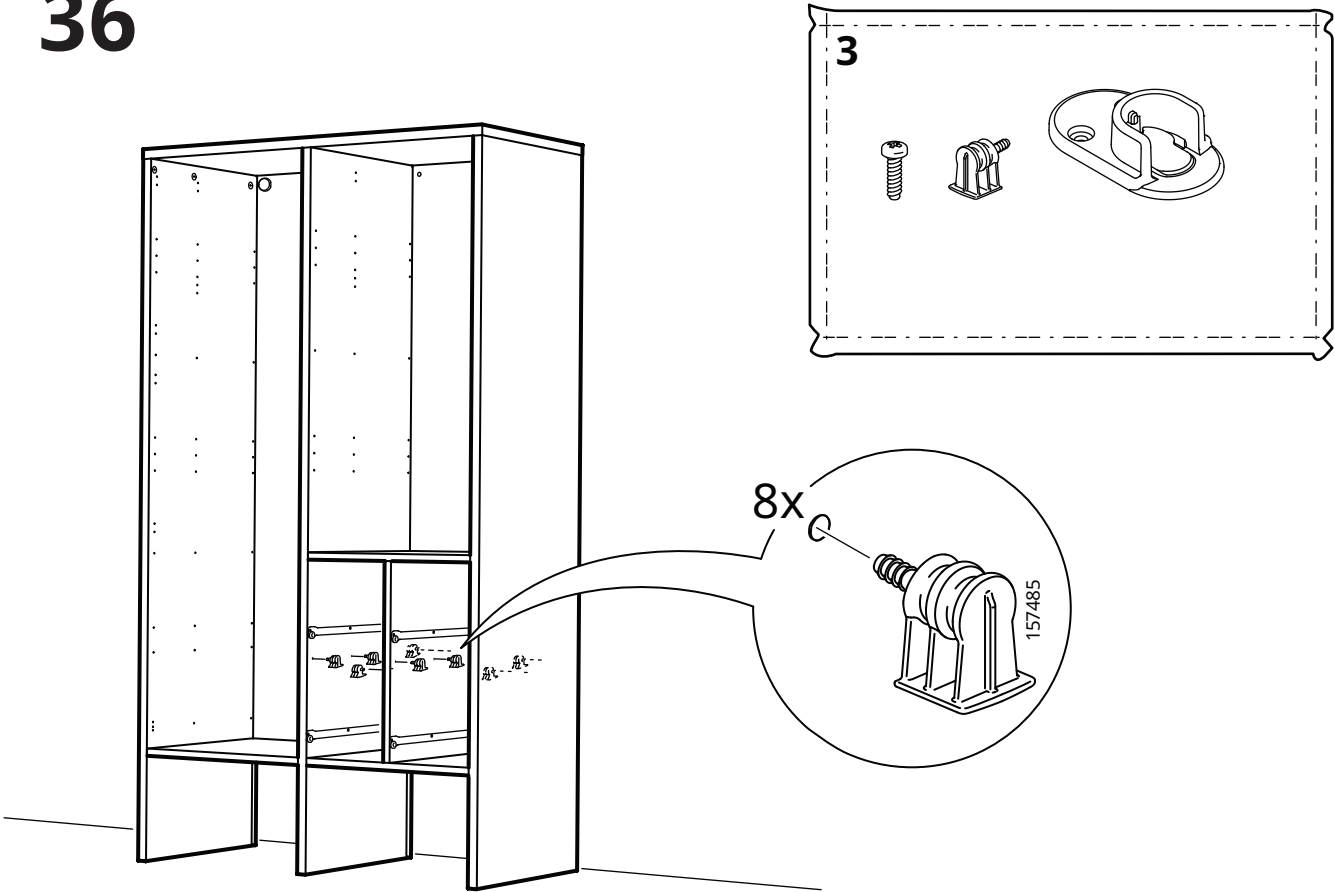

# 37

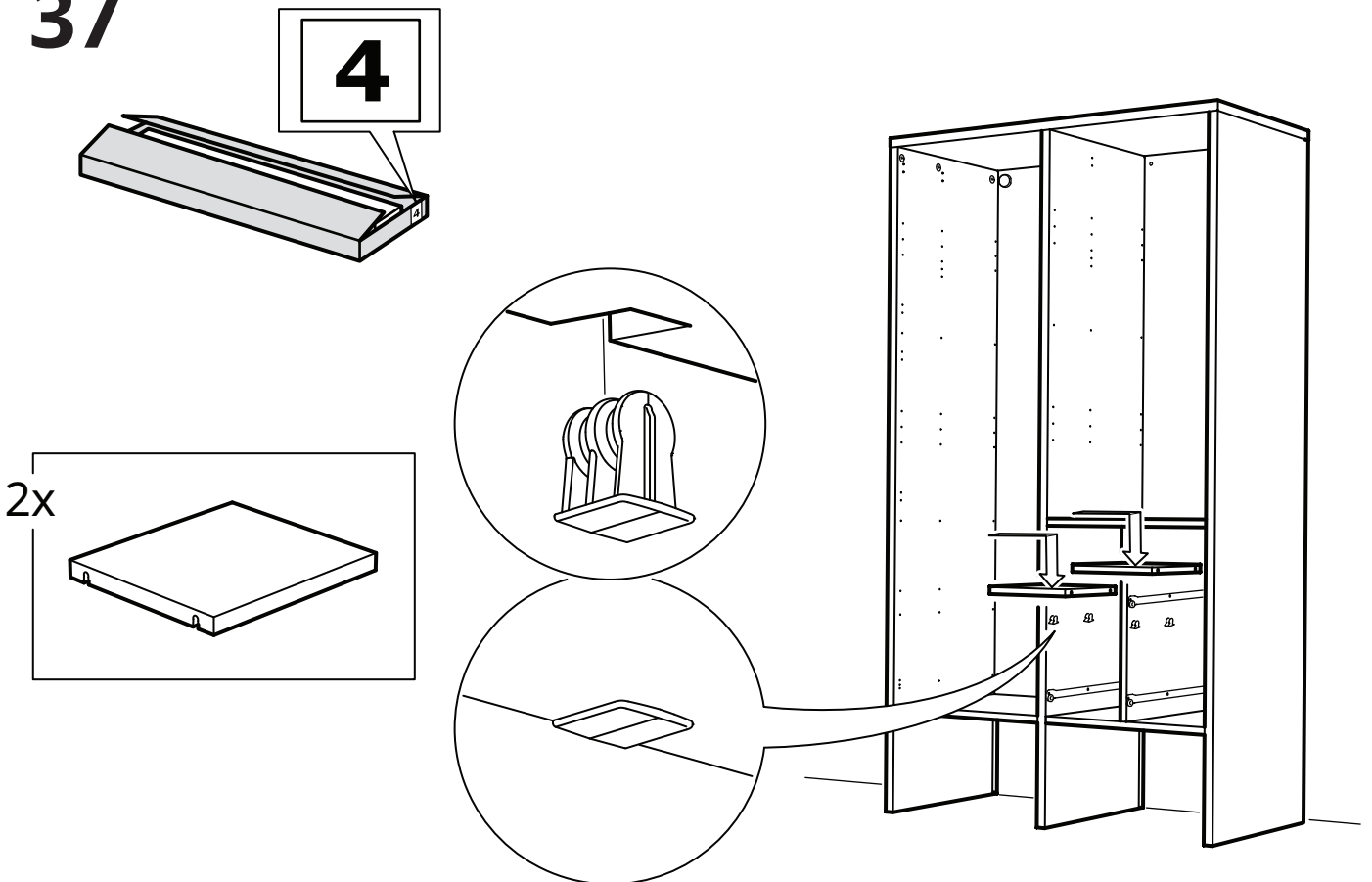

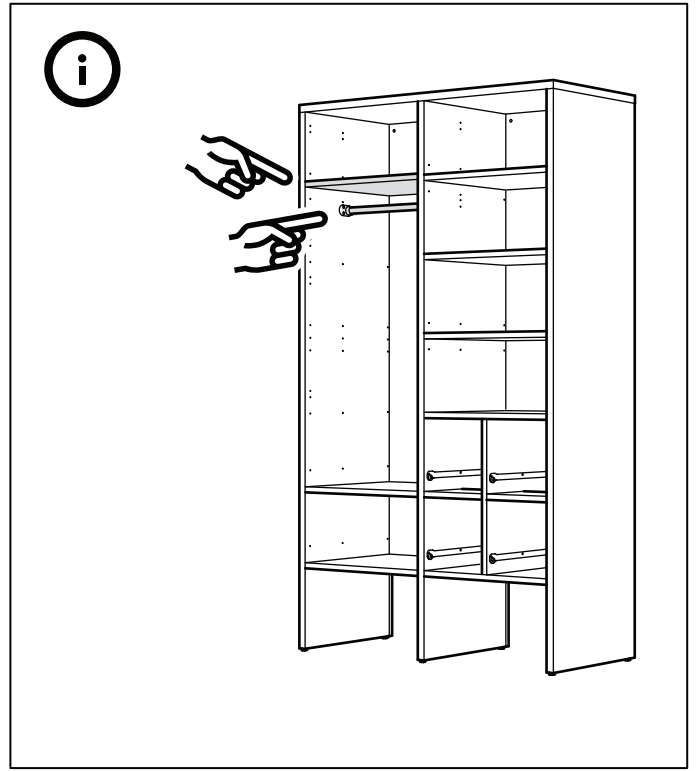
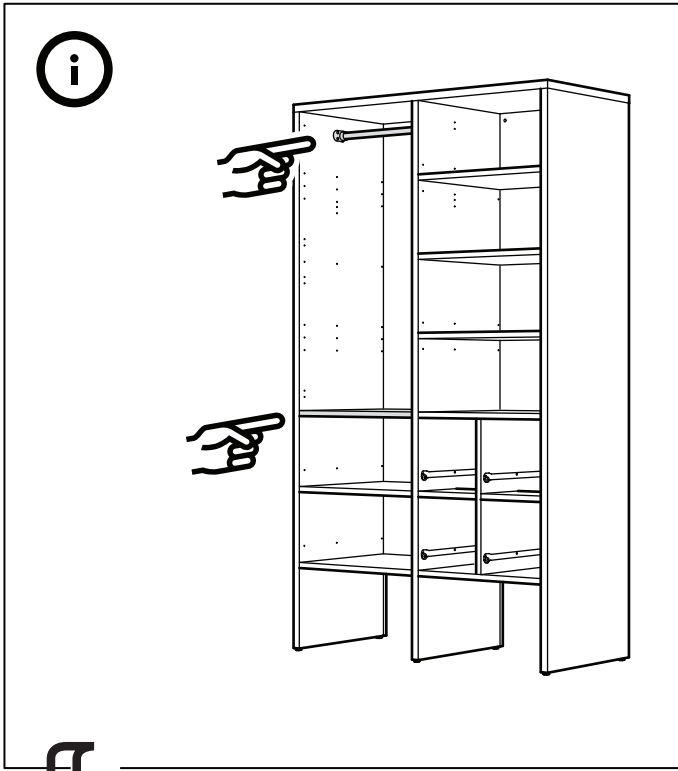

**38**

30x

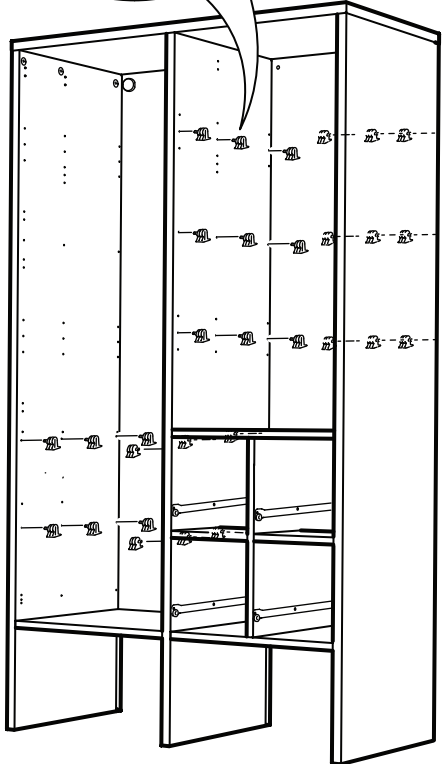
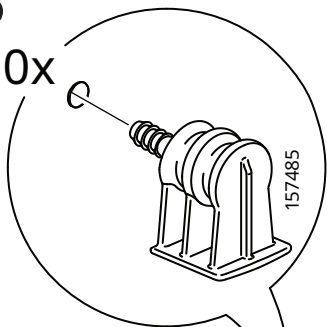

**39**

30x

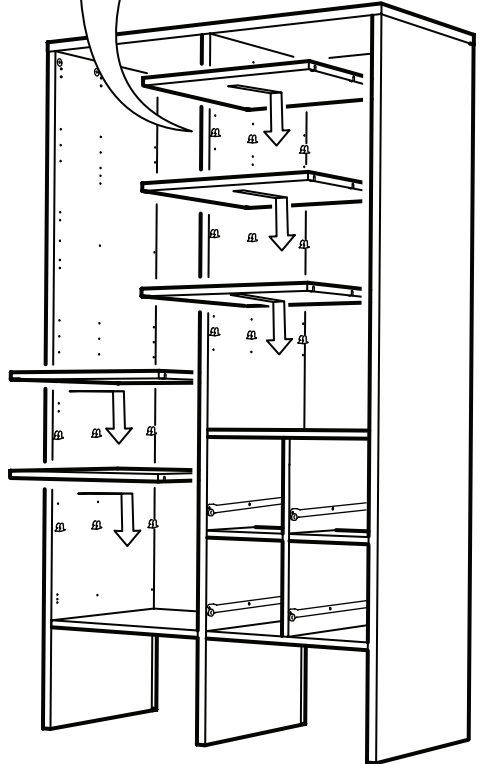
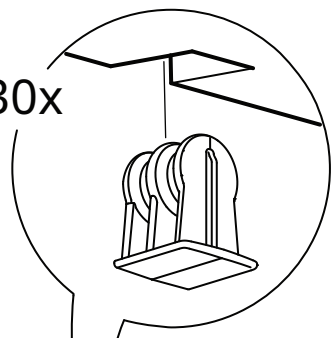

# 40

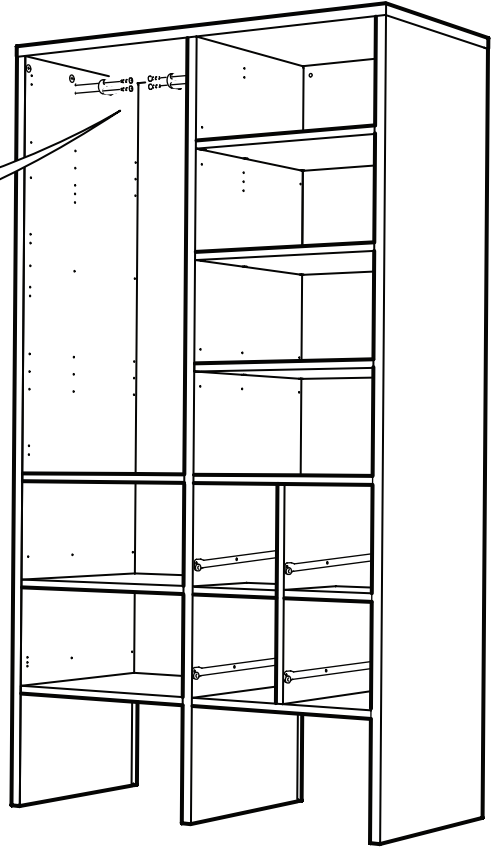
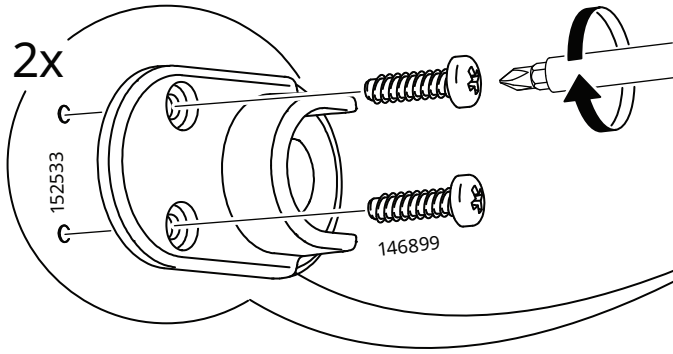

# 41

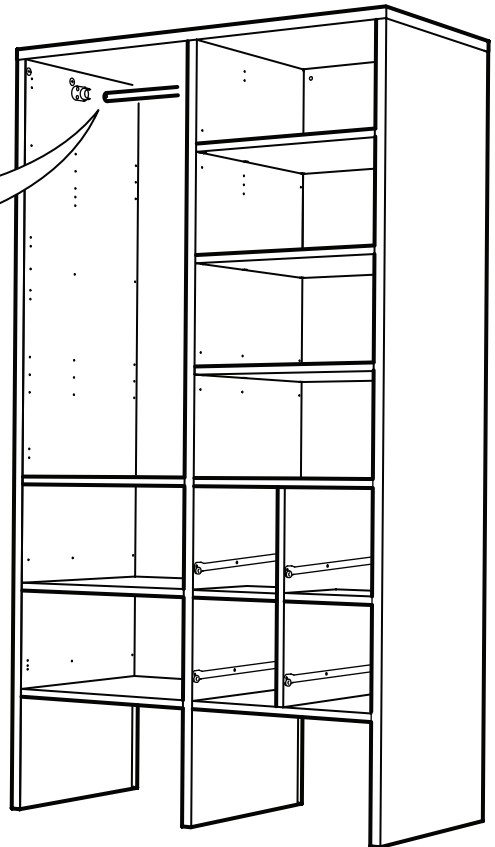
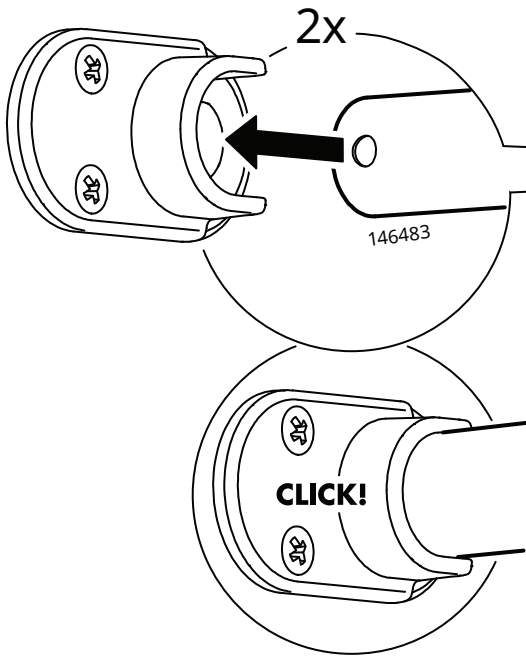



42

5

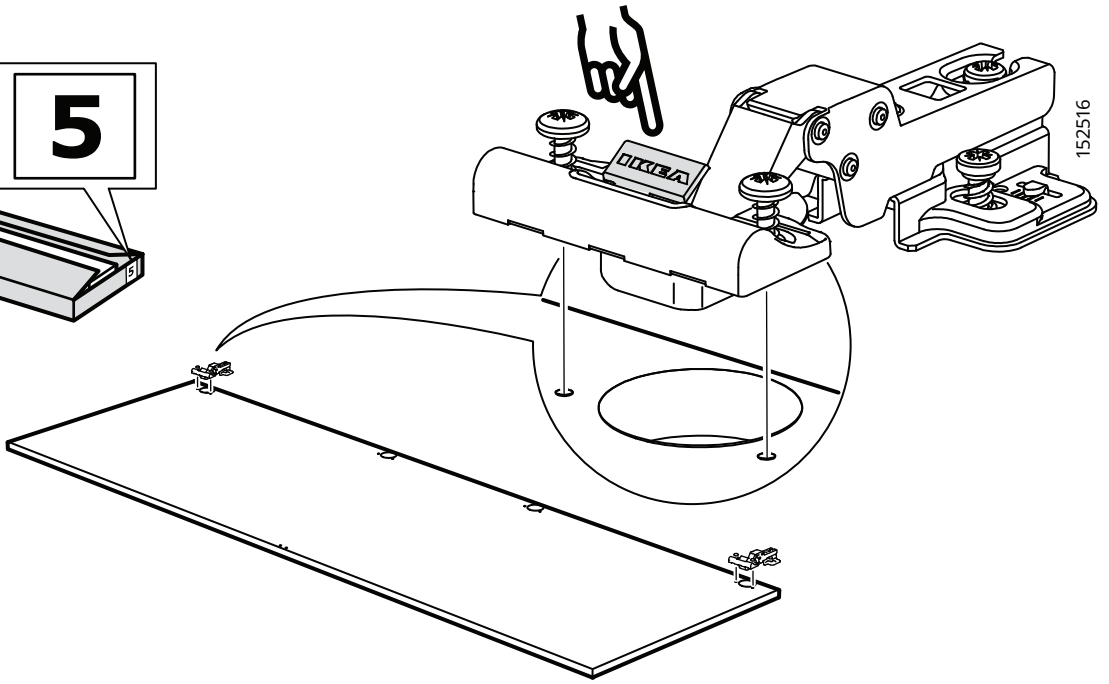
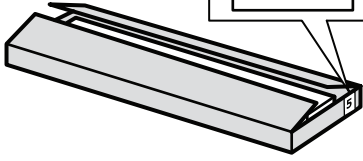

43

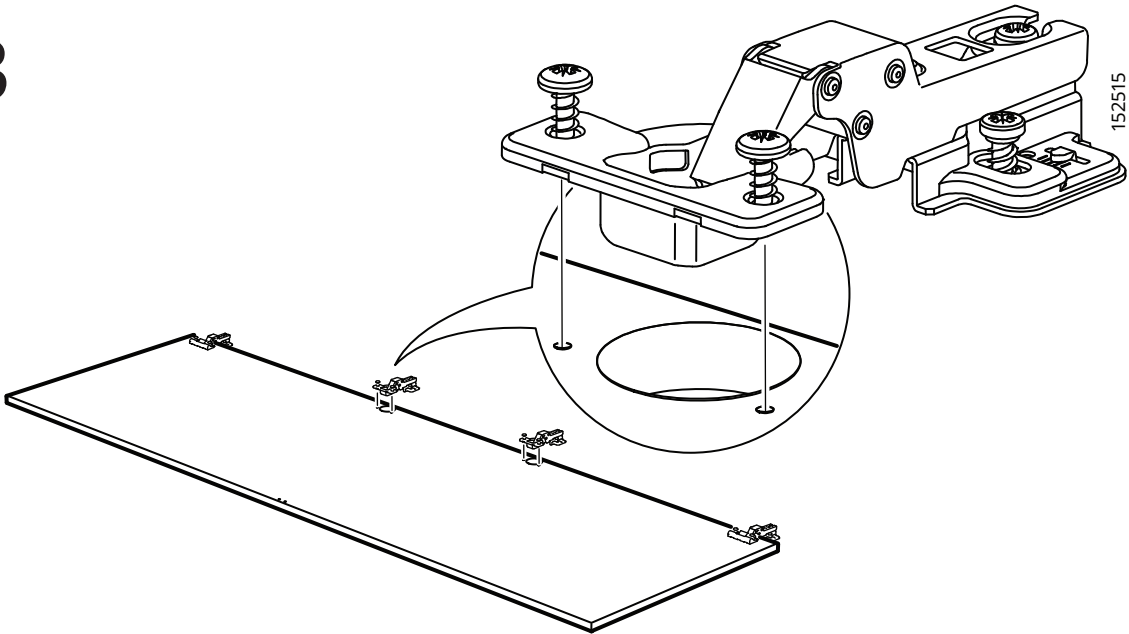

44

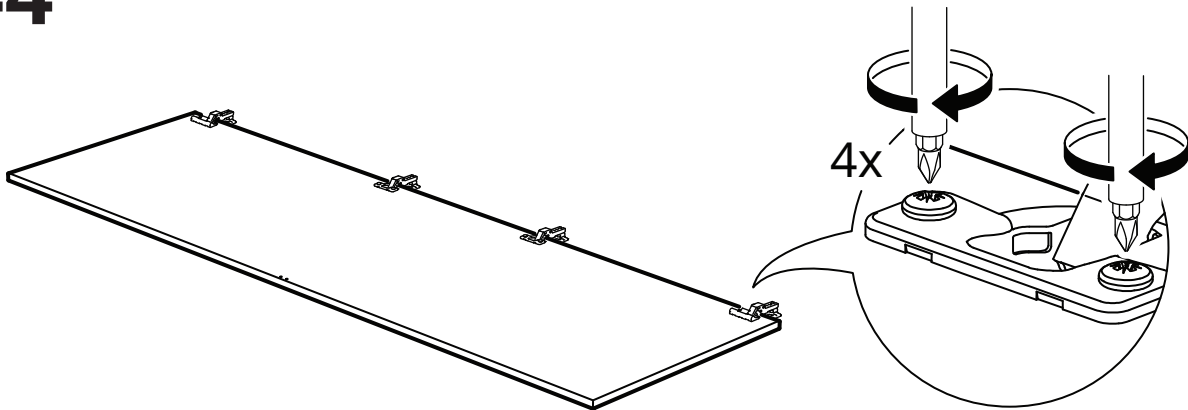

# 45

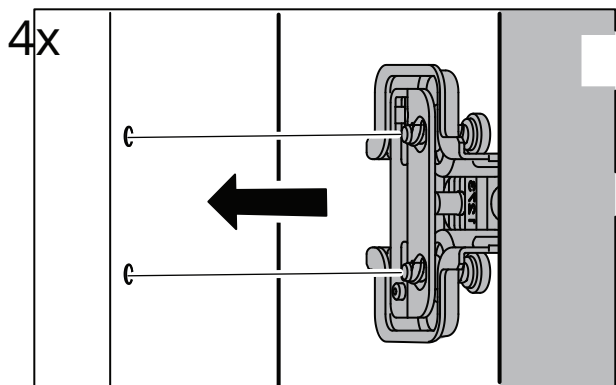

# 46

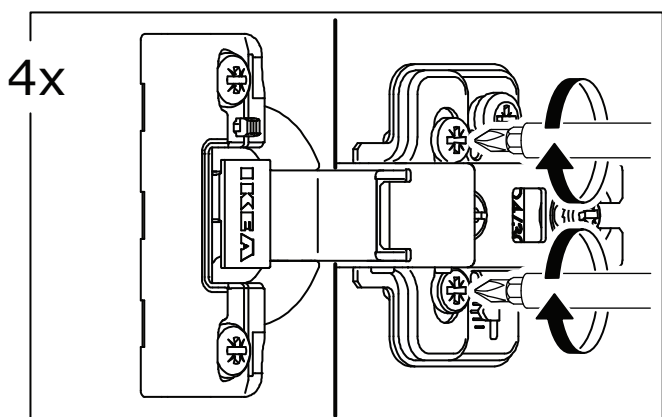

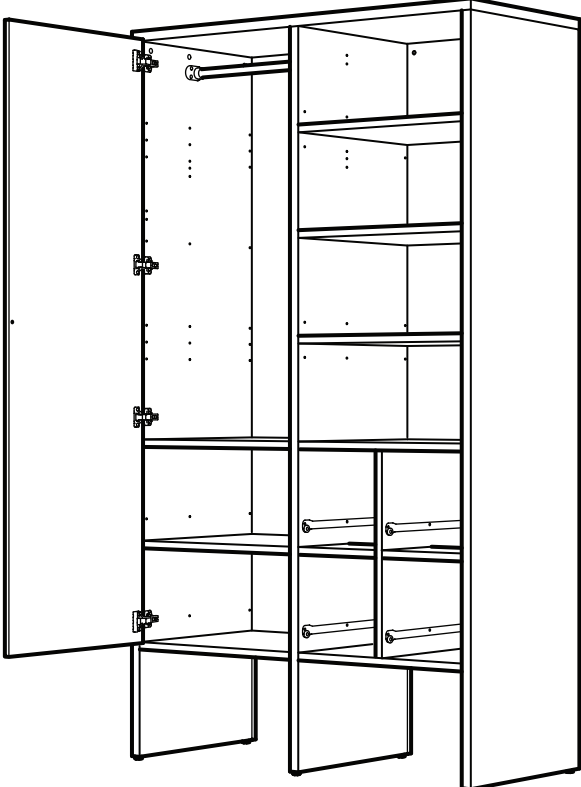
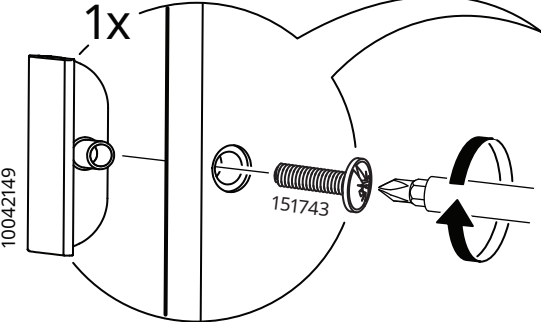

48

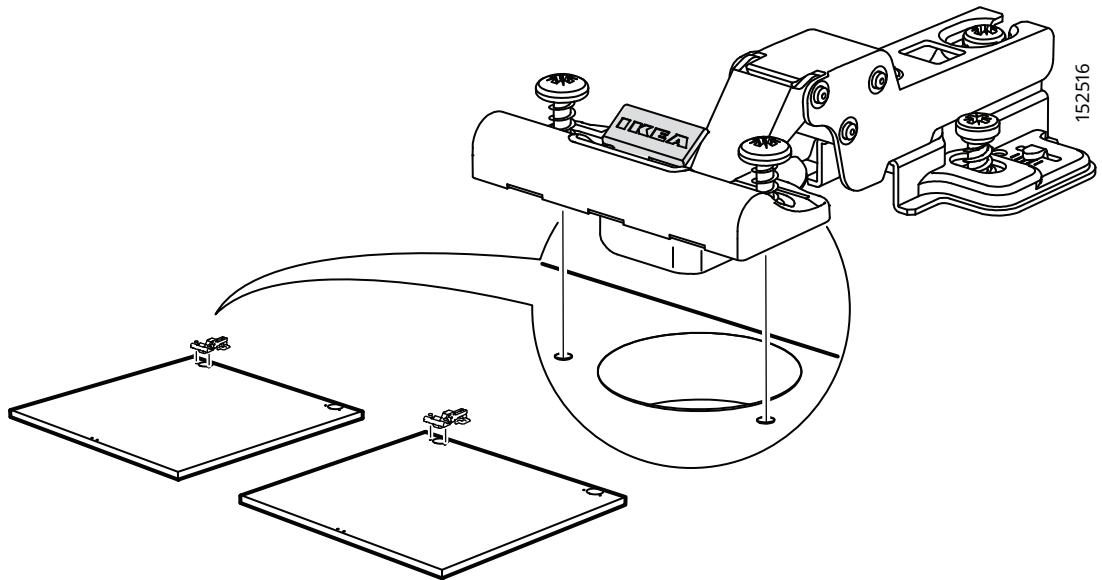

49

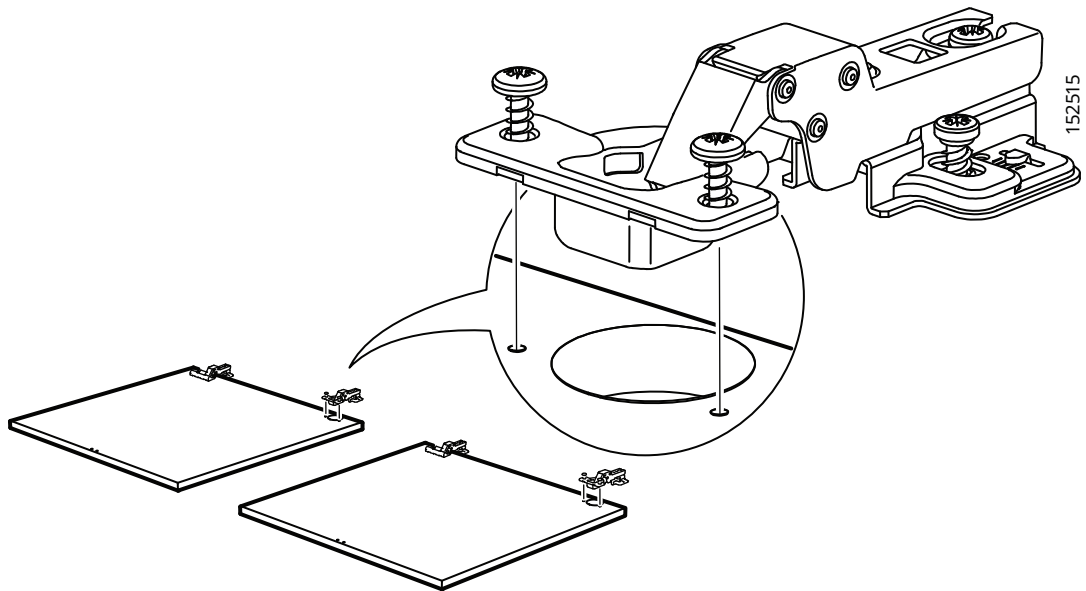

50

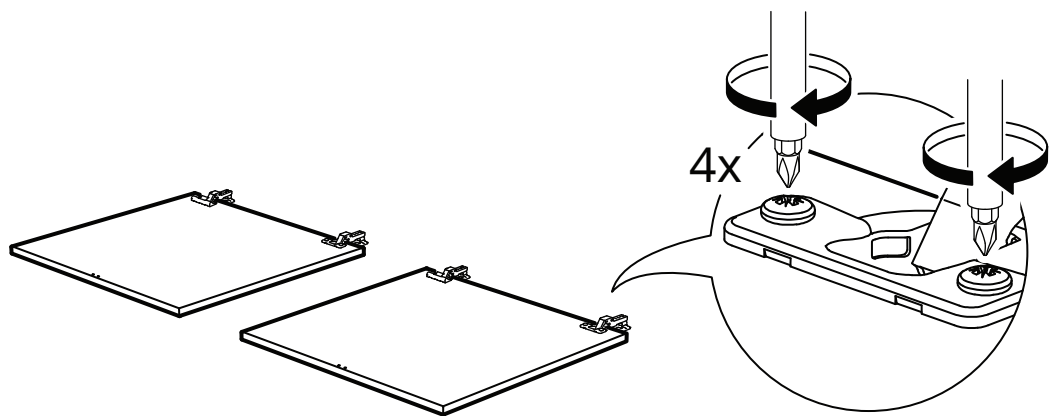

# 51

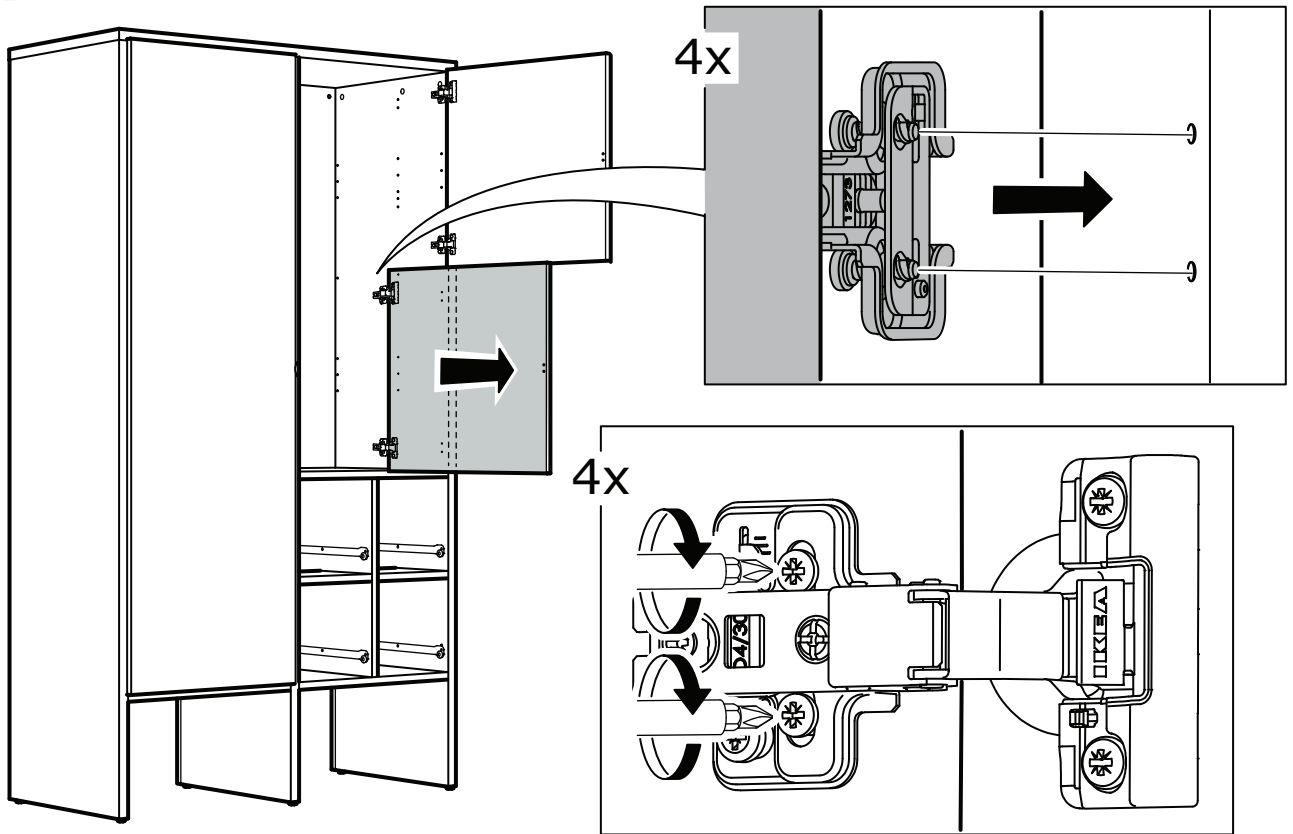

# 52

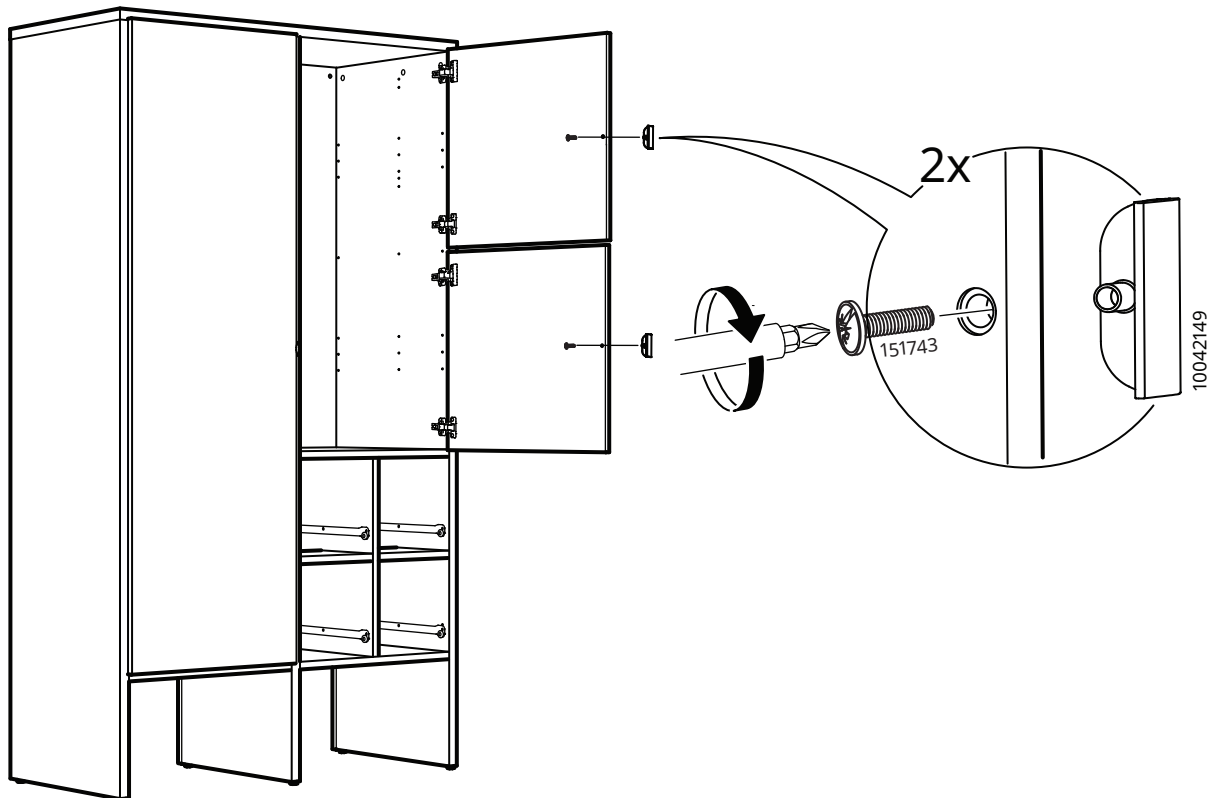

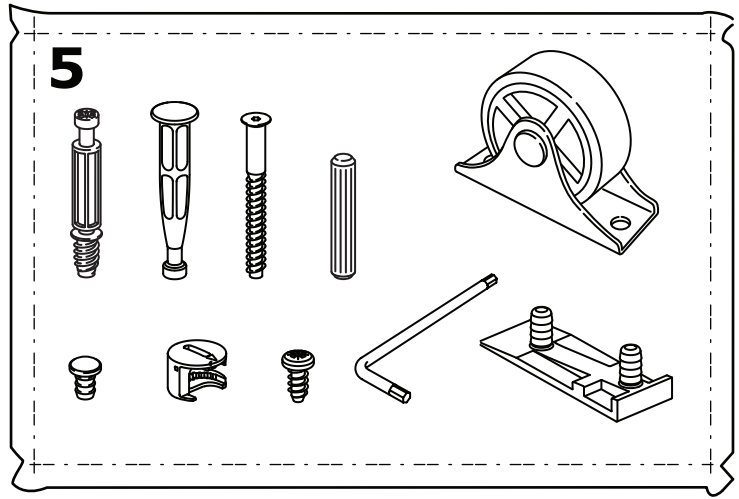
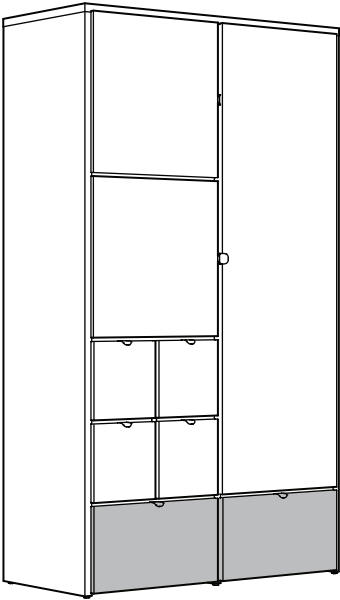

**53**

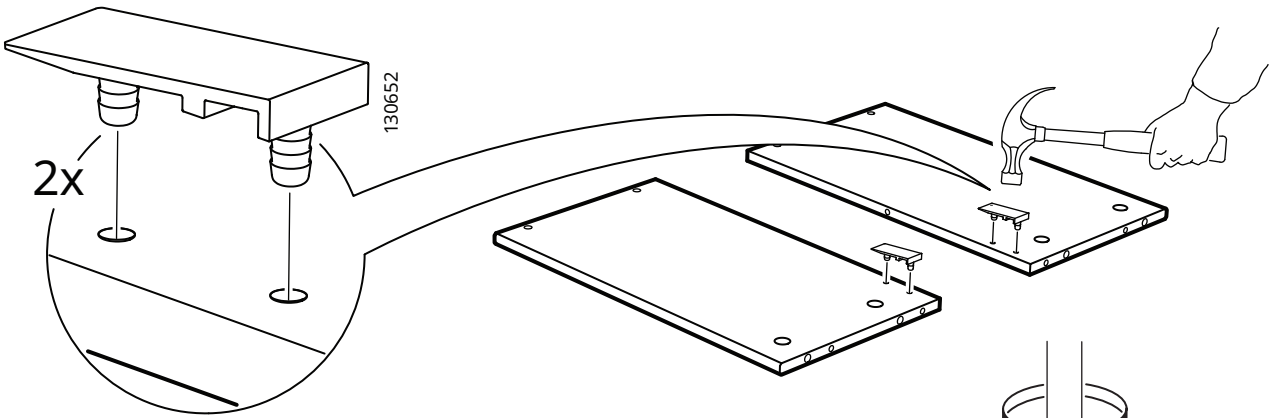

**54**

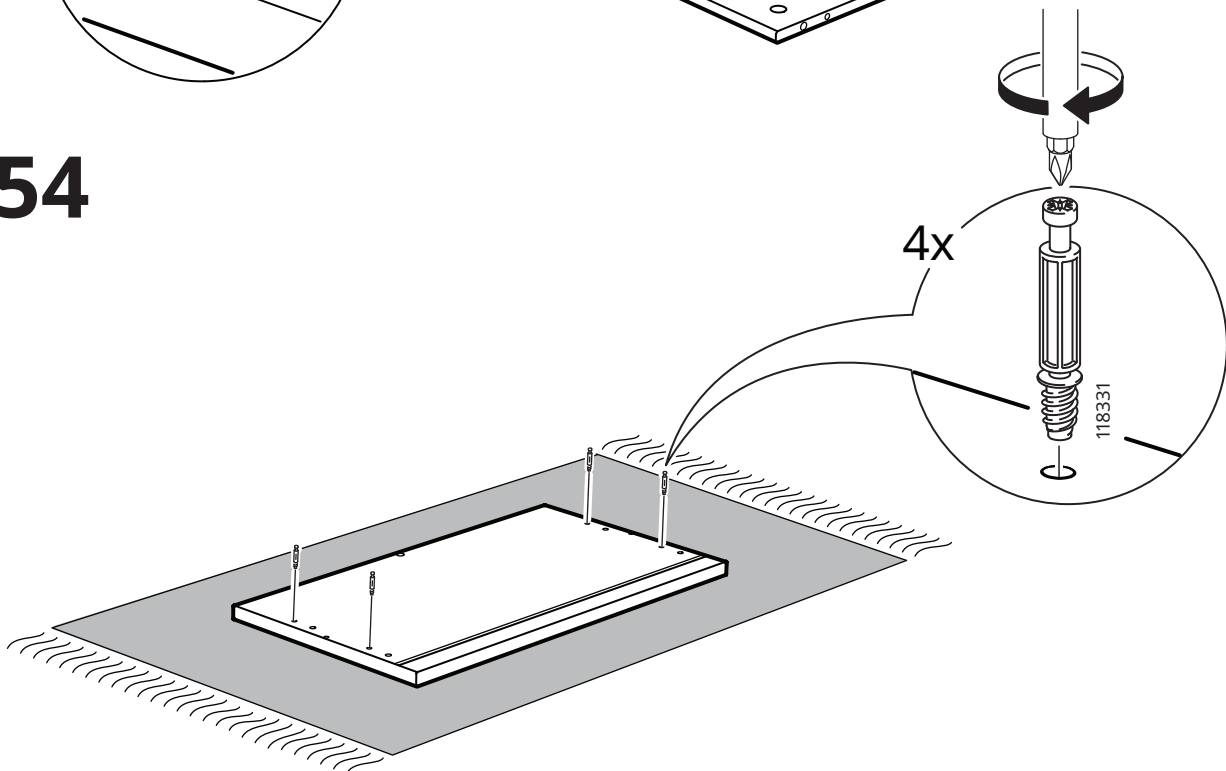

# 55

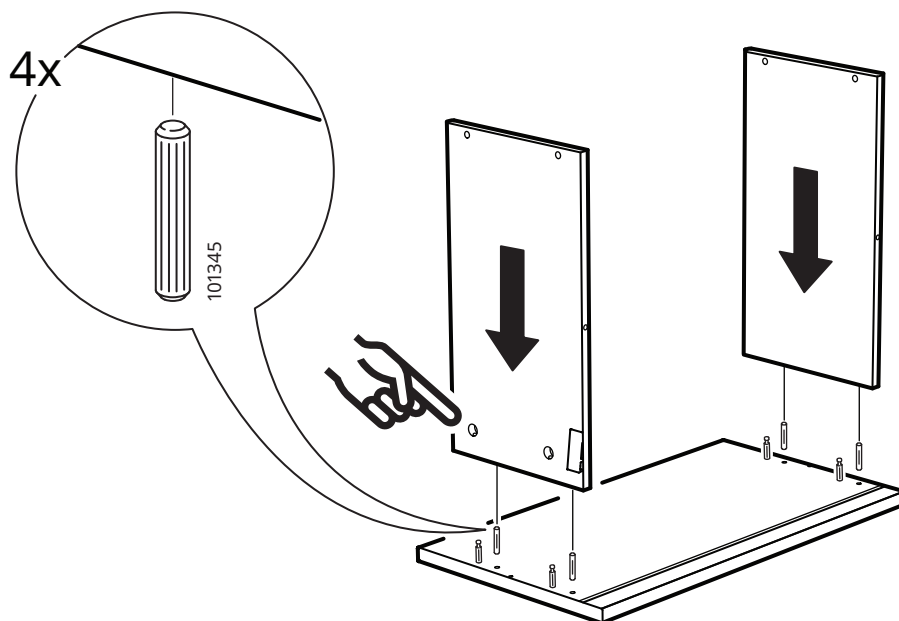

# 56

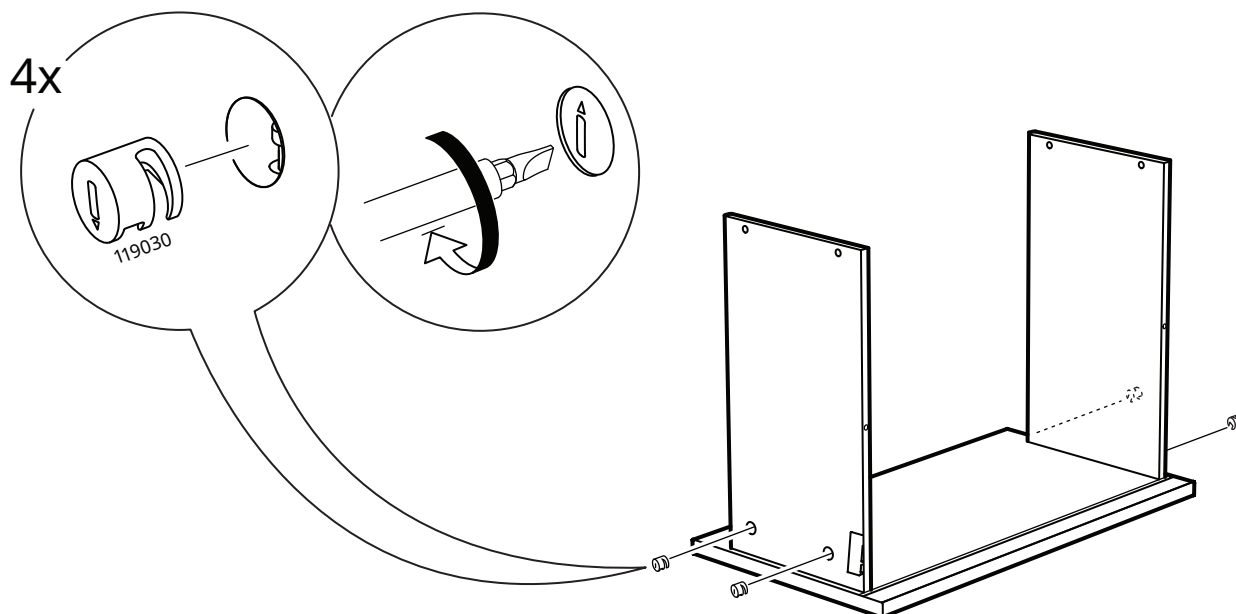

# 57

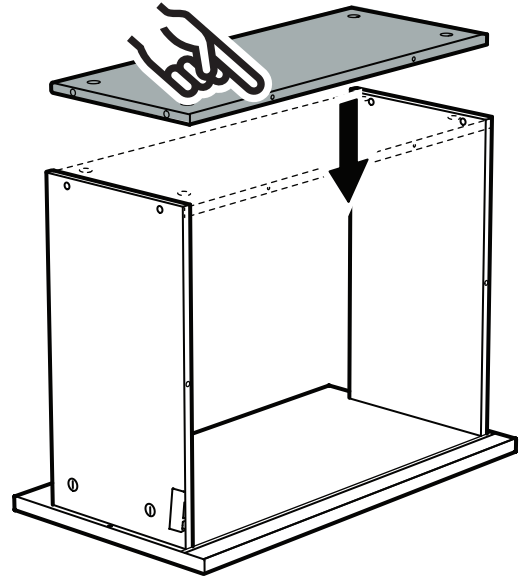
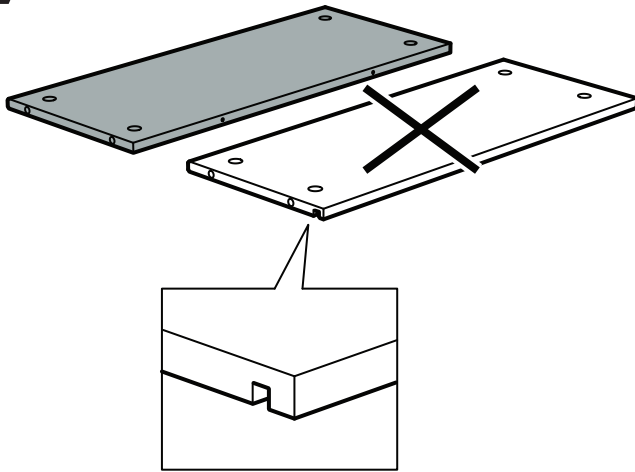

# 58

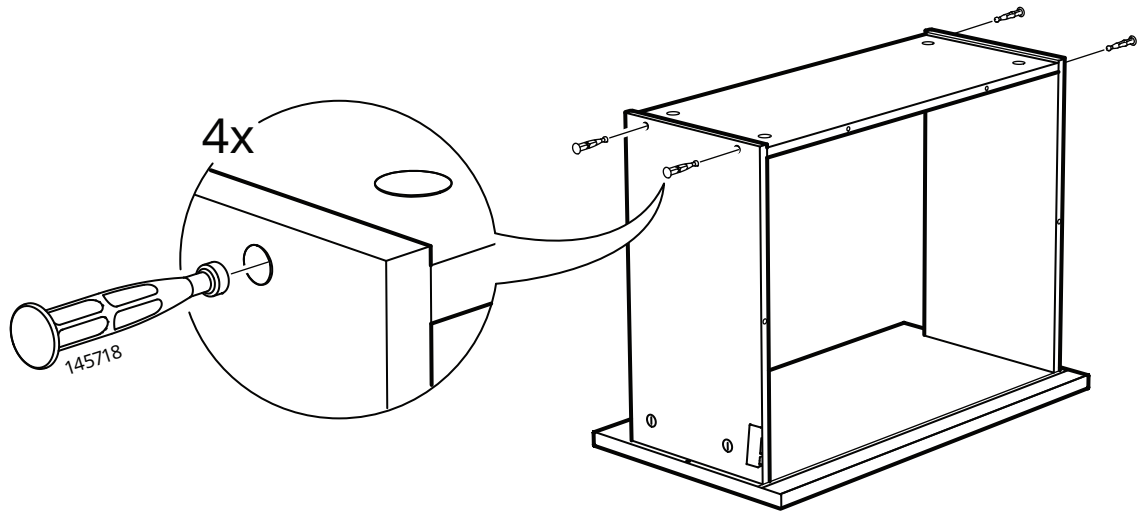

# 59

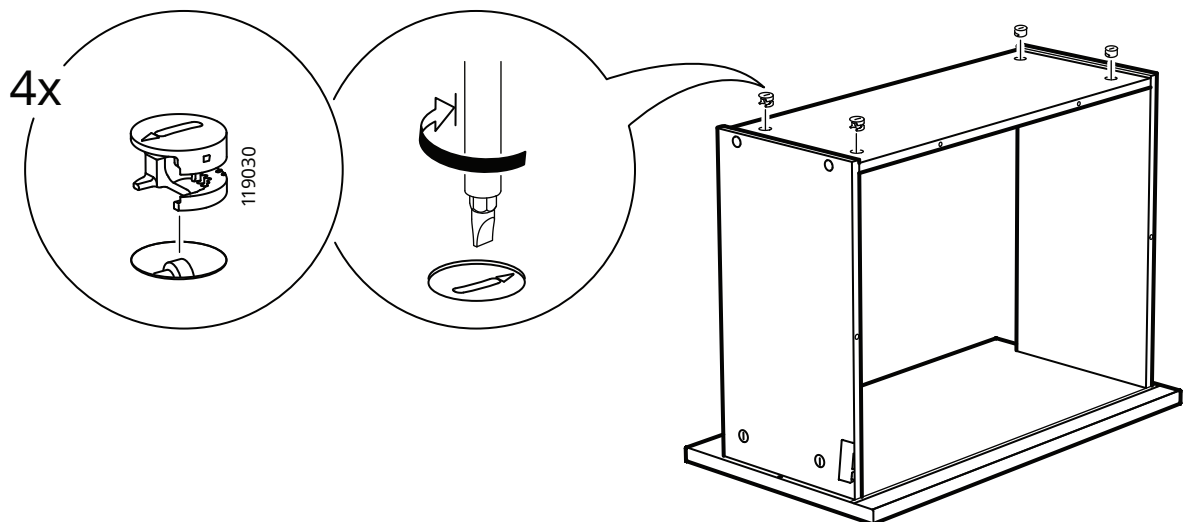



60

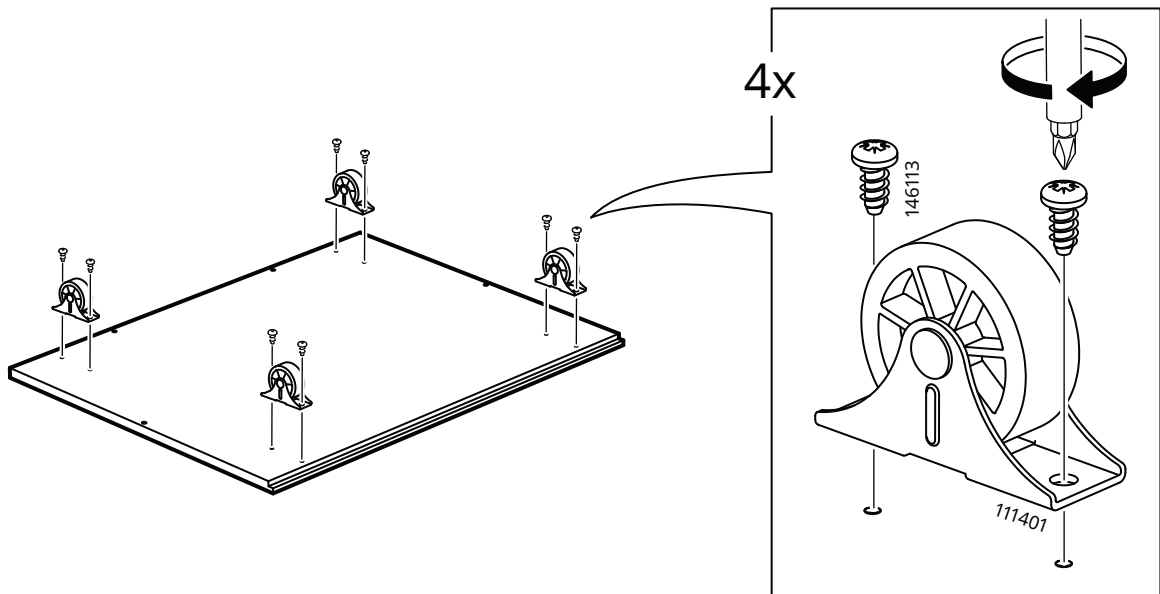

61

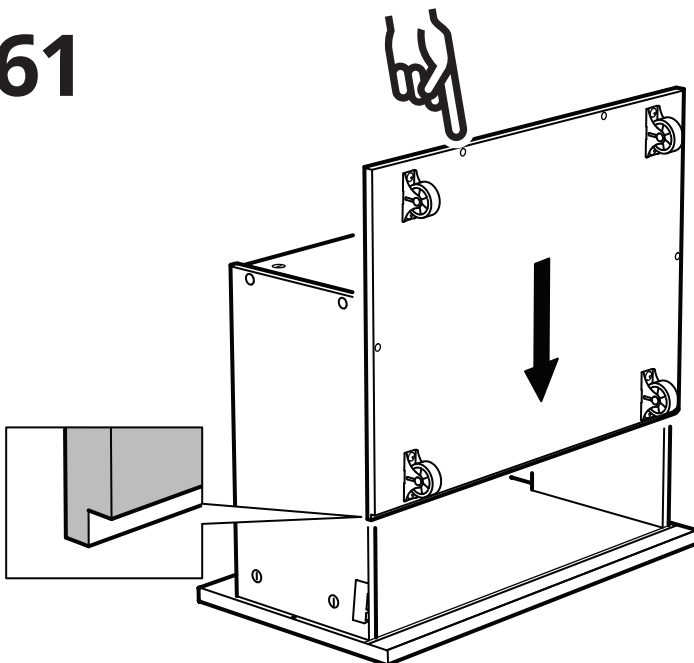

62

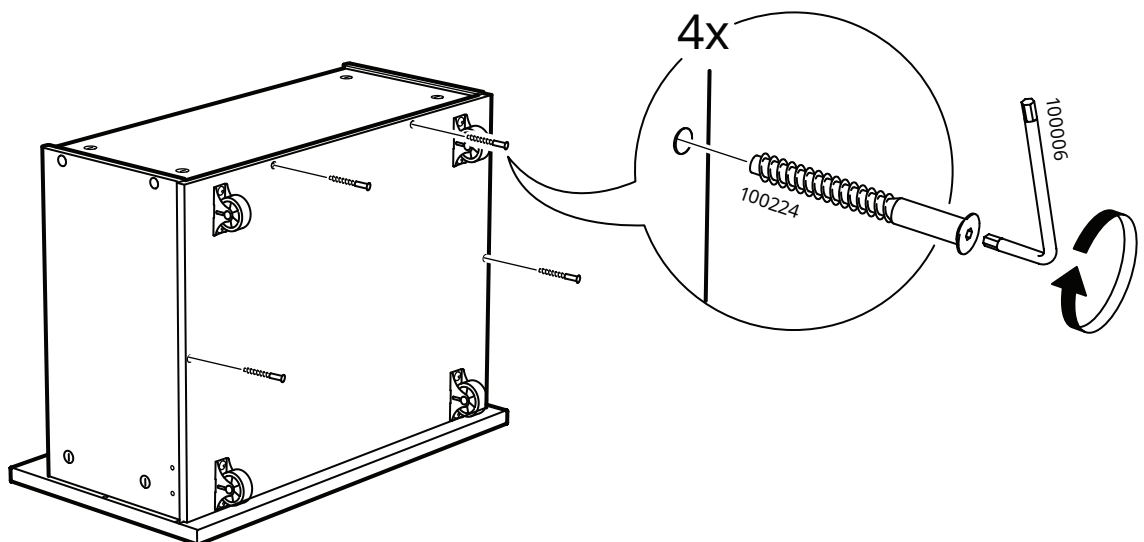

# 63

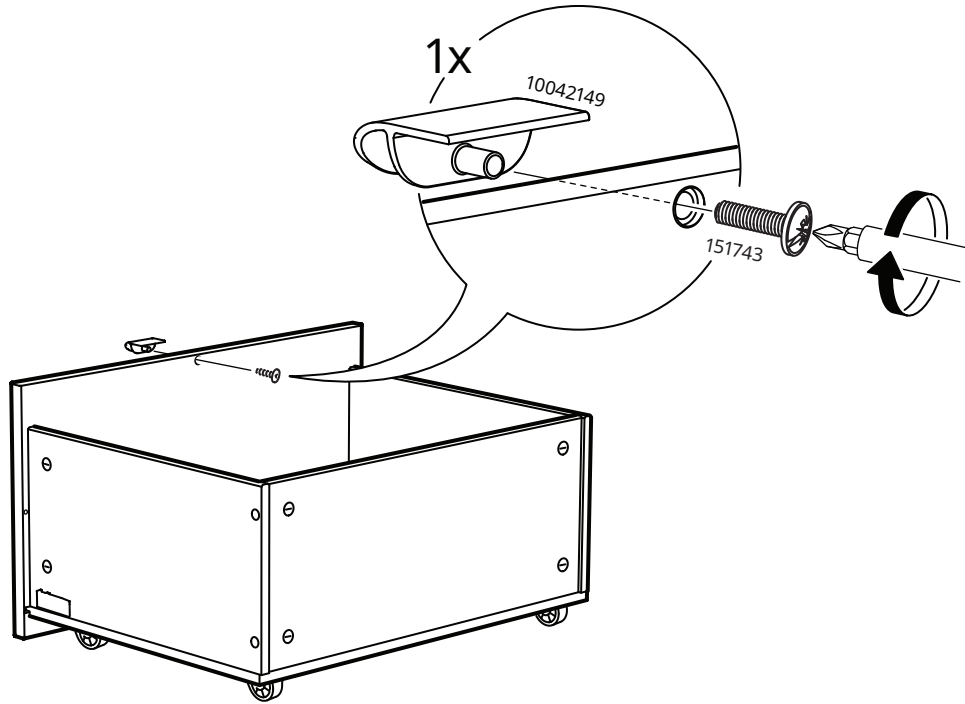
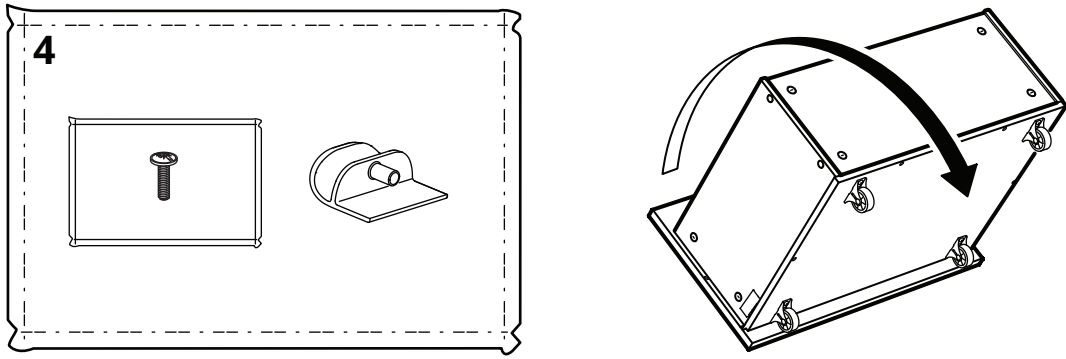

# 64

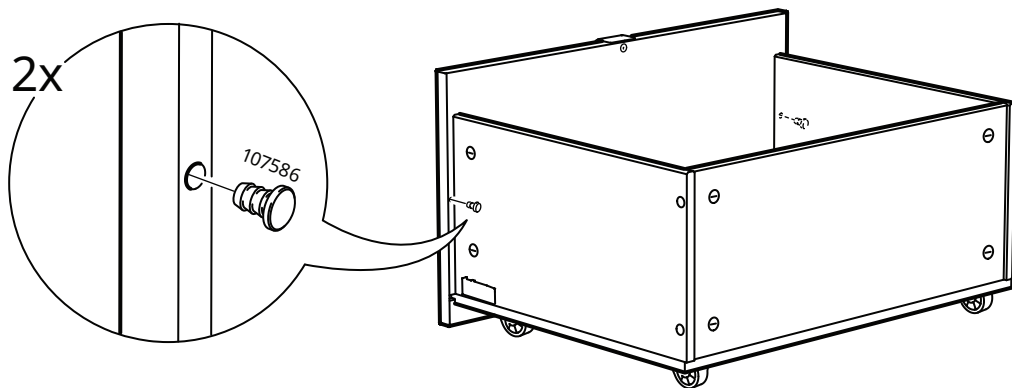

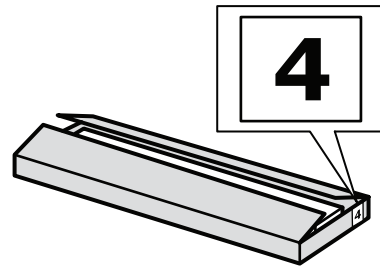
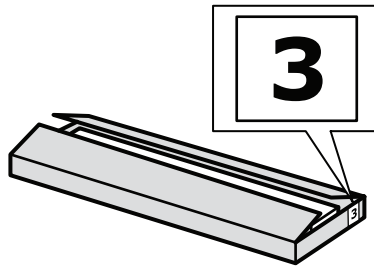
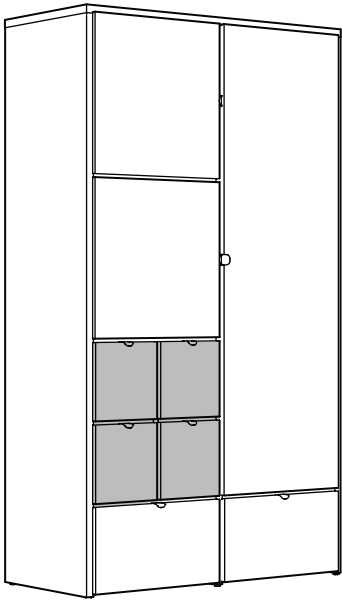

65

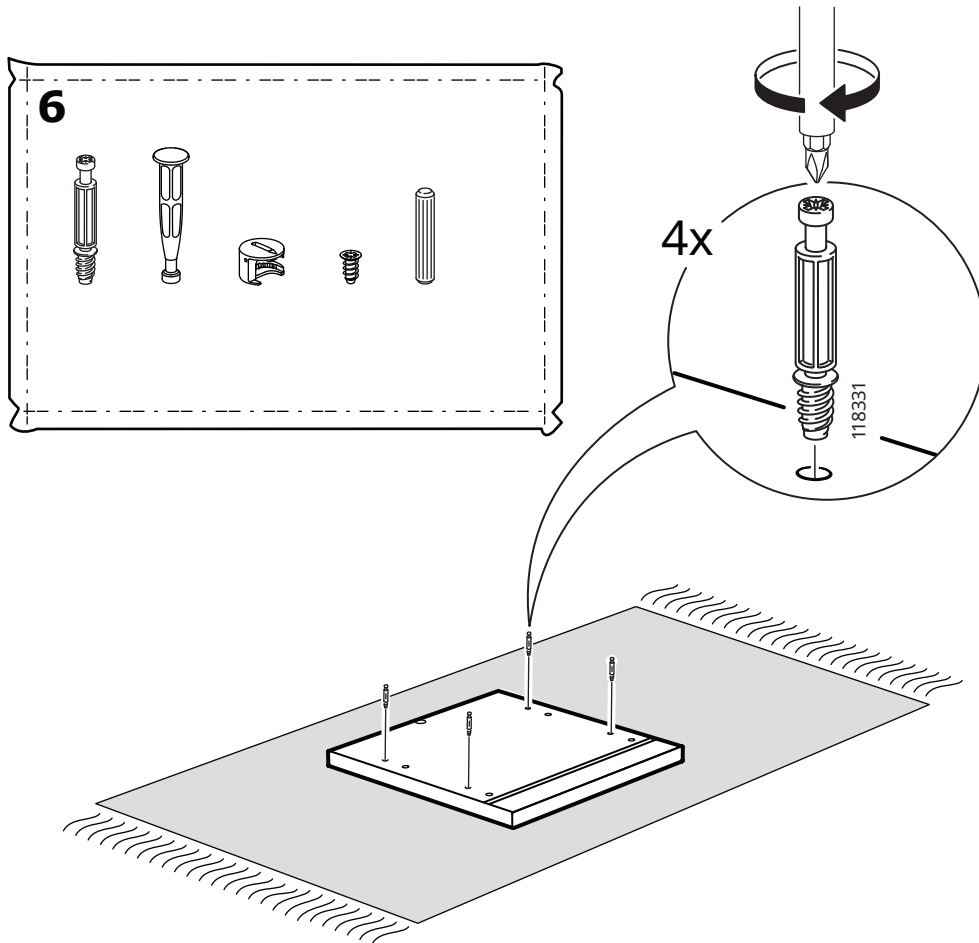

# 66

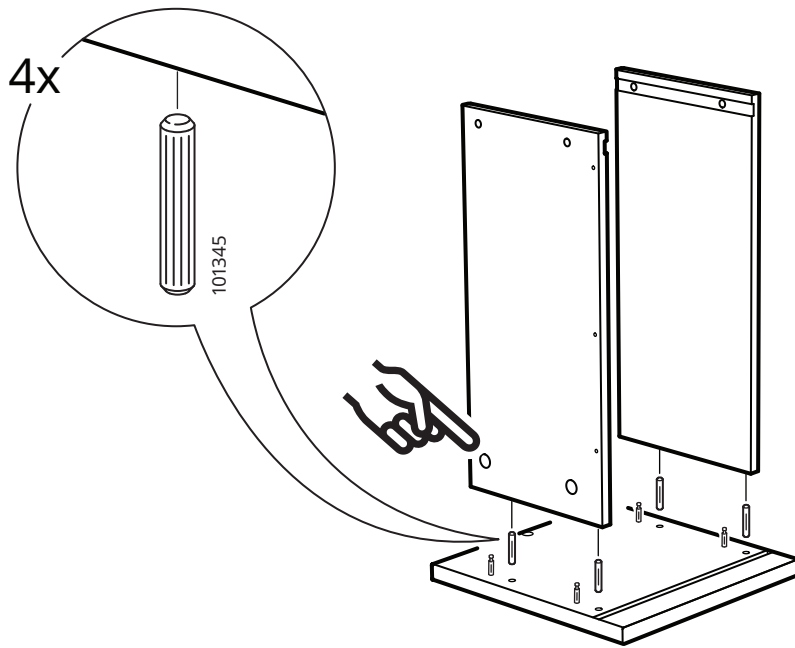

# 67

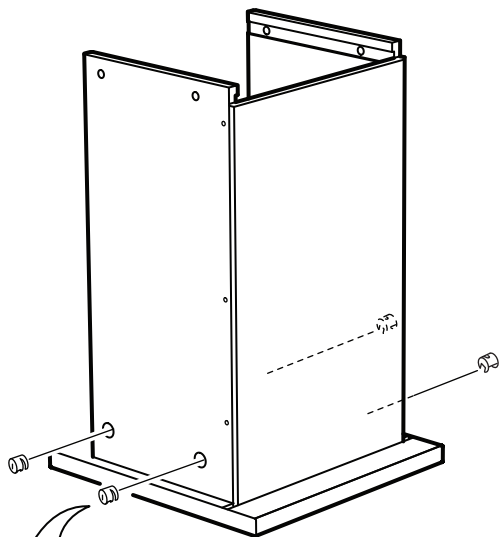

4x

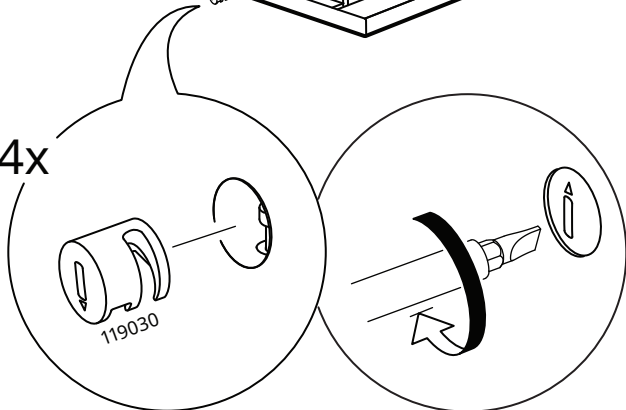

# 68

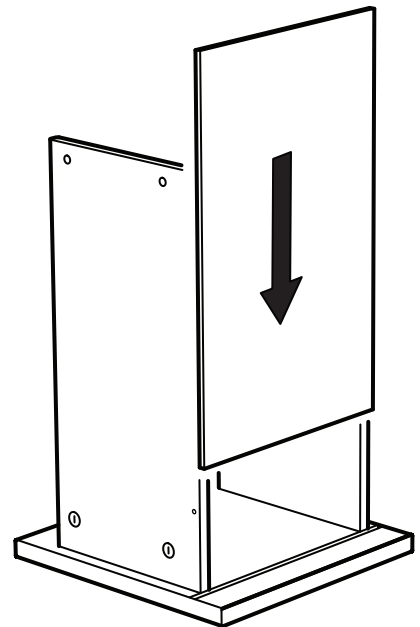

# 69

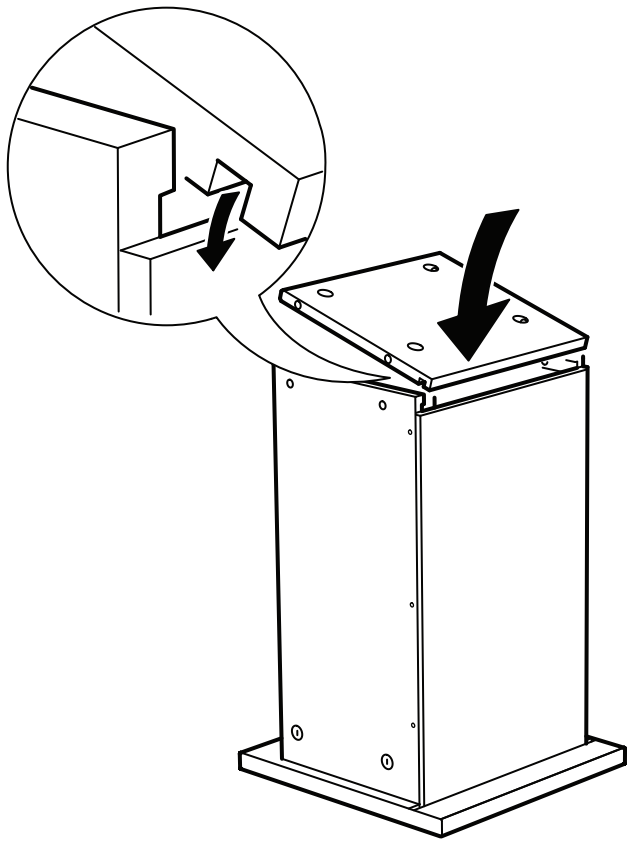

# 70

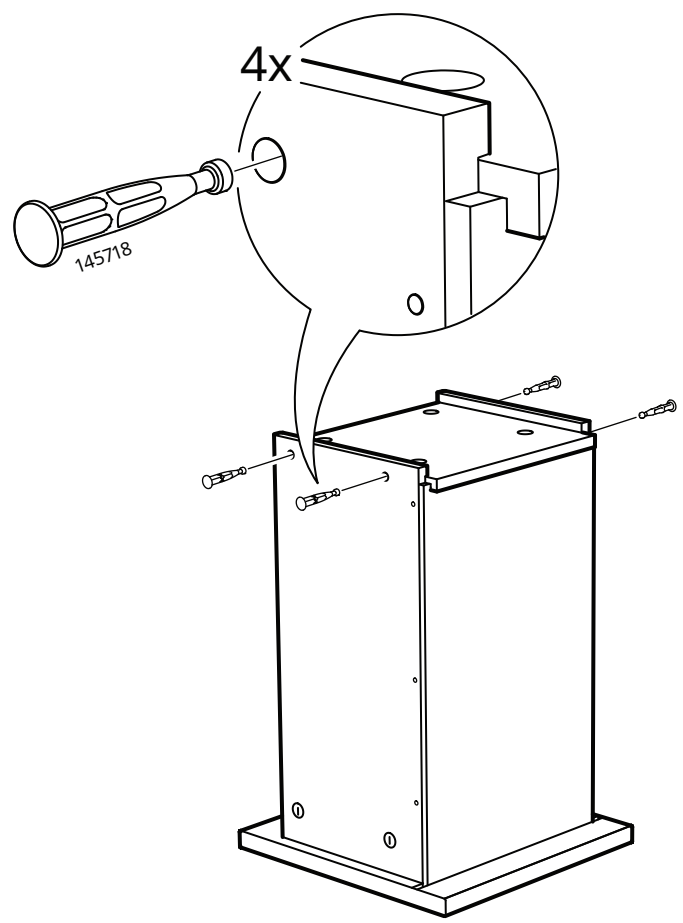

# 71

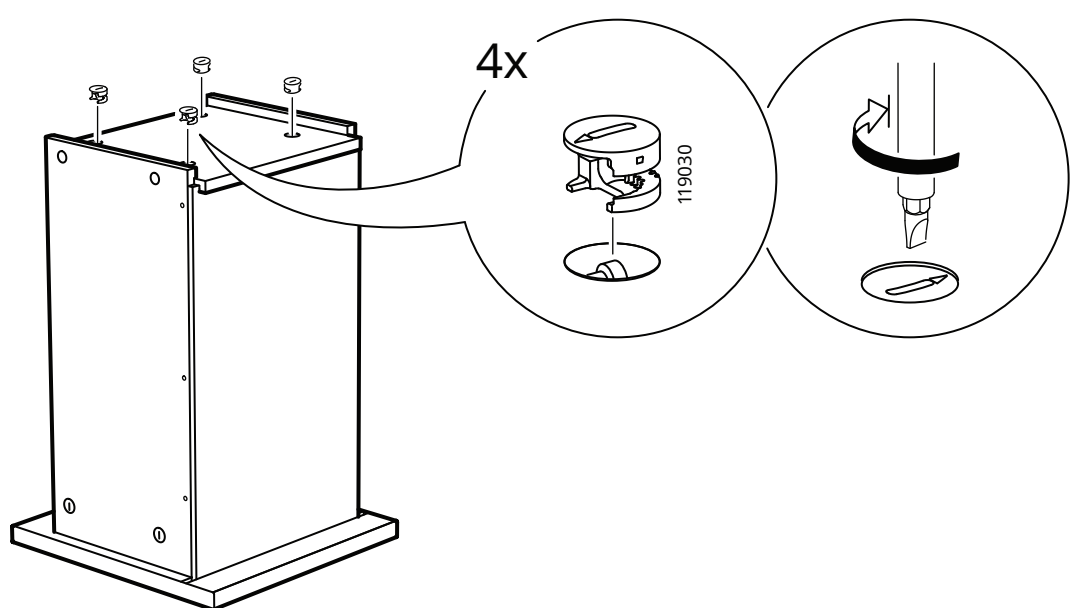

# 72

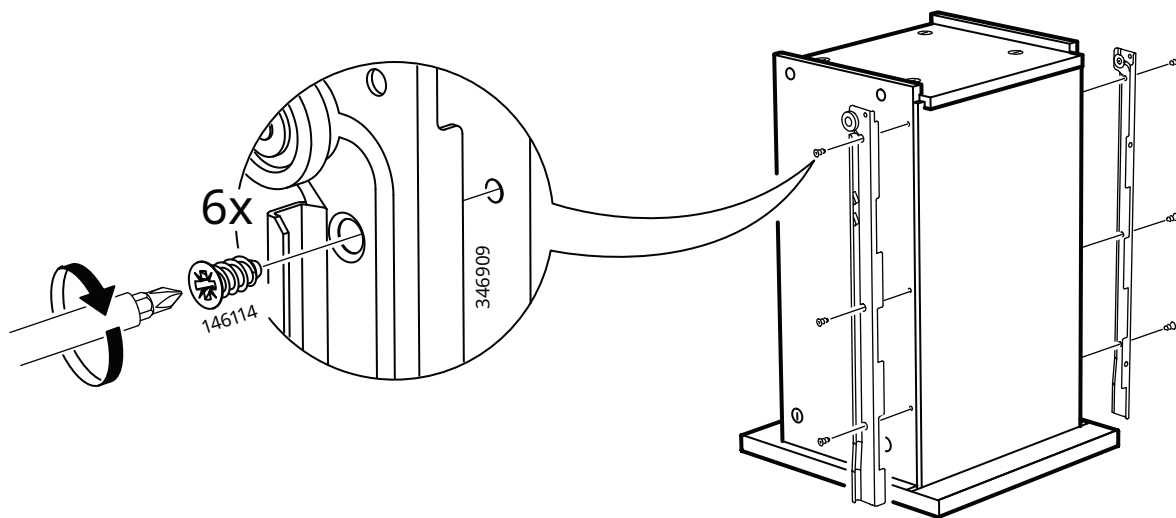

# 73

